

NOTICE!!

These documents have been scanned!

Do not place un-scanned documents beneath this notice!

Do not remove this notice from this file!

GPO Jacket No. 560-102
Print Order 61540
Rise Business Services, LLC
Job=AZ15 5/14/2019



Box Number= AZ15050



Claim Begin-End: AMC414076-AMC414076

1 Initial Receipt



AZ15050-2

AMC414065-AMC414430

**NO
DOCUMENTS
FOUND**

NO DOCUMENTS FOUND
NO DOCUMENTS FOUND

NOTICE!!

These documents have been scanned!

Do not place un-scanned documents beneath this notice!

Do not remove this notice from this file!

GPO Jacket No. 560-102
Print Order 61540
Rise Business Services, LLC
Job=AZ15 5/14/2019



Box Number= AZ15050



Claim Begin-End: AMC414076-AMC414076

2 Correspondence



AZ15050-2

AMC414065-AMC414430

**NO
DOCUMENTS
FOUND**

NO DOCUMENTS FOUND
NO DOCUMENTS FOUND

NOTICE!!

These documents have been scanned!

Do not place un-scanned documents beneath this notice!

Do not remove this notice from this file!

GPO Jacket No. 560-102
Print Order 61540
Rise Business Services, LLC
Job=AZ15 5/14/2019



Box Number= AZ15050



Claim Begin-End: AMC414076-AMC414076

3 Transfers



AZ15050-2

AMC414065-AMC414430

**NO
DOCUMENTS
FOUND**

NO DOCUMENTS FOUND
NO DOCUMENTS FOUND

NOTICE!!

These documents have been scanned!

Do not place un-scanned documents beneath this notice!

Do not remove this notice from this file!

GPO Jacket No. 560-102
Print Order 61540
Rise Business Services, LLC
Job=AZ15 5/14/2019



Box Number= AZ15050



Claim Begin-End: AMC414076-AMC414076

4 Miscellaneous



AZ15050-2

AMC414065-AMC414430



Linda Taylor
P.O. Box 2798
Quartzsite, AZ 85346

PHOENIX AZ 852

12 DEC 2012 PM 9 L



RECEIVED
BLM AZ STATE OFFICE

2012 DEC 13 P 3:50

PHOENIX, ARIZONA

BLM
ONE CENTRAL AVE
PHOENIX, AZ. 85004

85004442700



United States Department of the Interior
Bureau of Land Management
LANDS/RECREATION & PLANNING
ONE N CENTRAL AVE
PHOENIX, AZ 85004 -2203
Phone: 602-417-9200

Receipt

No: 2708246

Transaction #: 2790396**Date of Transaction:** 12/14/2012

CUSTOMER:

QUARTZSITE METAL DETECTING CLUB
PO BOX 3102
QUARTZSITE,AZ 85359-3102 US

LINE #	QTY	DESCRIPTION	REMARKS	UNIT PRICE	TOTAL
1	1.00	LOCATABLE MINERALS / MINING CLAIMS-NOT NEW-UNADJUD,ONE AUTH NO. ONLY / MINING CLAIM MONEY RECEIVED CASES: AMC414076/\$10.00	AMENDMENT - 1	- n/a -	10.00
TOTAL:					\$10.00

PAYMENT INFORMATION

1	AMOUNT:	10.00	POSTMARKED:	12/12/2012
	TYPE:	CHECK	RECEIVED:	12/13/2012
	CHECK NO:	3385		
	NAME:	TAYLOR, LINDA 77848 US HWY 2 LIBBY MT 59923 US		

REMARKS

This receipt was generated by the automated BLM Collections and Billing System and is a paper representation of a portion of the official electronic record contained therein.

**DEPARTMENT OF THE INTERIOR
BUREAU OF LAND MANAGEMENT
MINING CLAIMS**

Run Date/Time: 02/29/2012 04:07 PM

(LIVE) Serial Register Page

Page 1 of 1

01 10-21-1976;090STAT0090;43USC1744

Case Type 384201: PLACER CLAIM

Claim Name: JUMPING JACK #3

Commodity :

Case Disposition: ACTIVE

Total Acres

40.000

Serial Number

AMC414076

Lead File Number

AMC414076

Name & Address				Int Rel	% Interest
TAYLOR LINDA	PO BOX 2798	QUARTZSITE, AZ 85346-2798	CLAIMANT		0.0000000
BIANUCCI JACKIE	PO BOX 5273	QUARTZSITE, AZ 85359-5273	CLAIMANT		0.0000000
Mer Twp	Rng	Sec	Quadrant	District/Field Office	County
14	0040N	0200W	033	NE	YUMA FO
					LA PAZ

Act Date	Code	Action	Action Remarks	Receipt Number
02/22/2012	403	LOCATION DATE		
02/27/2012	395	RECORDATION NOTICE RECD	1	2522638
02/24/2012	484	LOCATION YEAR / MAINTENANCE 2012		2522638
02/24/2012	501	ACCT ADV IN LEAD FILE	AMC414076;	

Line Nr Remarks

NO WARRANTY IS MADE BY BLM
FOR USE OF THE DATA FOR
PURPOSES NOT INTENDED BY BLM

United States Department of the Interior
Bureau of Land Management
LANDS/RECREATION & PLANNING
ONE N CENTRAL AVE
PHOENIX, AZ 85004 -2203
Phone: 602-417-9200

Receipt

No:

2522638

Transaction #: 2600460

Date of Transaction: 02/27/2012

ENTERED INTO COMPUTER

CUSTOMER:

FEB 29 2012 *PS*

QUARTZSITE METAL DETECTING CLUB
PO BOX 3102
QUARTZSITE, AZ 85359-3102 US

LINE #	QTY	DESCRIPTION	REMARKS	UNIT PRICE	TOTAL
1	1.00	LOCATABLE MINERALS / MINING CLAIMS-NEW, UNADJUD, ONE OR MORE AUTH NOS / NEW MINING CLAIM LOCATION FEE \$34 CASES: AMC414076/\$34.00		- n/a -	34.00
2	1.00	LOCATABLE MINERALS / MINING CLAIMS-NEW, UNADJUD, ONE OR MORE AUTH NOS / NEW MINING CLAIM MAINT FEE \$140 CASES: AMC414076/\$140.00		- n/a -	140.00
3	1.00	LOCATABLE MINERALS / MINING CLAIMS-NEW, UNADJUD, ONE OR MORE AUTH NOS / NEW MINING CLAIM PROCESSING FEE \$15 CASES: AMC414076/\$15.00		- n/a -	15.00
TOTAL:					\$189.00

PAYMENT INFORMATION

1	AMOUNT:	189.00	POSTMARKED:	02/23/2012
	TYPE:	CHECK	RECEIVED:	02/27/2012
	CHECK NO:	1485		
	NAME:	QUARTZSITE METAL DETECTING CLUB INC PO BOX 3102 QUARTZSITE AZ 85359-3102 US		

REMARKS

This receipt was generated by the automated BLM Collections and Billing System and is a paper representation of a portion of the official electronic record contained therein.

NOTICE!!

These documents have been scanned!

Do not place un-scanned documents beneath this notice!

Do not remove this notice from this file!

GPO Jacket No. 560-102
Print Order 61540
Rise Business Services, LLC
Job=AZ15 5/14/2019



Box Number= AZ15050



Claim Begin-End: AMC414076-AMC414076

5 Annual Filings



AZ15050-2

AMC414065-AMC414430

DEPARTMENT OF THE INTERIOR
BUREAU OF LAND MANAGEMENT
MINING CLAIMS

Run Date/Time: 7/11/2019

MC Maintenance Fees Paid Through the BLM Pay Portal
(by Date Paid)

Page 20 Of 61

CBS Receipt: 4397294

Printed For Lead File # AMC414076

Agency Tracking ID: 1552534585

Assessment Year: 2020

Paid On: 3/14/2019

Number of BLM Serial Nr: 14

Total Amount Paid: \$2,170.00

Claim Name	BLM Serial No	Lead File No	Amount Paid
MIDDLE CAMP MINE	AMC362383	AMC362383	\$155.00
GOLF #3	AMC385383	AMC385381	\$155.00
JUMPING JACK #2	AMC413311	AMC413311	\$155.00
JUMPING JACK #3	AMC414076	AMC414076	\$155.00
JUMPING JACK #4	AMC425232	AMC425232	\$155.00
JUMPING JACK #5	AMC425233	AMC425232	\$155.00
JUMPING JACK #6	AMC425234	AMC425232	\$155.00
JUMPING JACK #7	AMC425235	AMC425232	\$155.00
JUMPING JACK #8	AMC425236	AMC425232	\$155.00
JUMPING JACK #9	AMC425237	AMC425232	\$155.00
JUMPING JACK 205	AMC428834	AMC428834	\$155.00
MIDDLE CAMP MINE 2	AMC428835	AMC428834	\$155.00
MIDDLE CAMP MINE 3	AMC428836	AMC428834	\$155.00
A MINER AFFAIR	AMC430267	AMC430267	\$155.00

United States Department of the Interior
Bureau of Land Management
BUSINESS & SUPPORT SVCS DIV
ONE N CENTRAL AVE SUITE 800
PHOENIX, AZ 85004 -4427
Phone: 602-417-9200

Receipt

No: 4397294

Transaction #: 4515601	
Date of Transaction: 03/13/2019	
CUSTOMER:	
	BLAKE R HARMON PO BOX 1867 QUARTZSITE, AZ 85346 US

LINE #	QTY	DESCRIPTION	REMARKS	UNIT PRICE	TOTAL
1	1.00	LOCATABLE MINERALS / MINING CLAIMS- NOT NEW-UNADJUD, ONE AUTH NO. ONLY / MINING CLAIM MONEY RECEIVED CASES: AMC362383/\$2170.00		- n/a -	2170.00
TOTAL:					\$2,170.00

PAYMENT INFORMATION				
NOTE: Items will appear on credit card statement as "BLM O Mining Claim".				
1	AMOUNT:	2170.00	POSTMARKED:	N/A
	TYPE:	CREDIT CARD	RECEIVED:	03/13/2019
	NAME:	BLAKE R HARMON PO BOX 1867 QUARTZSITE AZ 85346 US		
	CARD NO:	XXXXXXXXXXXX8943	AUTH CODE:	005776
	NAME ON CARD:	BLAKE R HARMON		
	SIGNATURE:	INTERNET		

REMARKS

This receipt was generated by the automated BLM Collections and Billing System and is a paper representation of a portion of the official electronic record contained therein.

UNITED STATES
DEPARTMENT OF THE INTERIOR
BUREAU OF LAND MANAGEMENT

CREDIT CARD PAYMENT
For Mining Claim Maintenance Fee

☐ THIS IS A CHANGE OF ADDRESS

TELEPHONE SUBMISSION - ACCURACY OF THE BELOW INFORMATION IS THE RESPONSIBILITY OF THE CLAIMANT/OWNER

NAME Blake Harmon (Quartzsite Metal Detecting Club)
ADDRESS PO Box 1867
CITY Quartzsite STATE AZ ZIP 85346
PHONE # 907-520 5434

SEND RECEIPT TO ☐ Above address
☐ Other (Include Name and Mailing Address):

AMC NUMBER

CLAIM/SITE NAME

AMC 362383, 385383, 413311, 414076,
AMC 425232 - 425237
AMC 428834, 835, 836 AMC 430267

14 # of Claim/Site
x 165.00 Each ADDL
\$ 10.00 Total Charged PER (INITIALS)

RECEIPT # 4548394

DATE STAMP

RECEIVED
BLM STATE OFFICE
2019 AUG 30 A 9:08
PHOENIX, ARIZONA

***** FOR OFFICIAL USE ONLY *****

DATE _____ INITIALS [Signature] VERIFIED _____

ENTERED
SEP 03 2019

United States Department of the Interior
Bureau of Land Management
DIV OF LANDS, MINRLS & ENERGY
ONE N CENTRAL AVE
PHOENIX, AZ 85004 -4427
Phone: 602-417-9200

Receipt

No:

4548394

Transaction #: 4669426**Date of Transaction:** 08/30/2019

CUSTOMER:

QUARTZSITE METAL DETECTING CLUB
PO BOX 1867
QUARTZSITE, AZ 85346-1867 US

LINE #	QTY	DESCRIPTION	REMARKS	UNIT PRICE	TOTAL
1	1.00	LOCATABLE MINERALS / MINING CLAIMS- NOT NEW-UNADJUD, ONE AUTH NO. ONLY / MINING CLAIM MONEY RECEIVED CASES: AMC362383/\$140.00		- n/a -	140.00
TOTAL:					\$140.00

PAYMENT INFORMATION

NOTE: Items will appear on credit card statement as "Bureau of Land Mgmt CO".

1	AMOUNT:	140.00	POSTMARKED:	N/A
	TYPE:	CREDIT CARD	RECEIVED:	08/30/2019
	NAME:	QUARTZSITE METAL DETECTING CLUB PO BOX 1867 QUARTZSITE AZ 85346-1867 US		
	CARD NO:	XXXXXXXXXXXX9231	AUTH CODE:	010096
	NAME ON CARD:	BLAKE HARMON		
	SIGNATURE:	OVER THE PHONE		

REMARKS

This receipt was generated by the automated BLM Collections and Billing System and is a paper representation of a portion of the official electronic record contained therein.

DEPARTMENT OF THE INTERIOR
BUREAU OF LAND MANAGEMENT
MINING CLAIMS

Run Date/Time: 9/11/2018

MC Maintenance Fees Paid Through the BLM Pay Portal
(by Date Paid)

Page 494 Of 723

CBS Receipt: 4250916

Printed For Lead File # AMC414076

Agency Tracking ID: 1535602543

Assessment Year: 2019

Paid On: 8/30/2018

Number of BLM Serial Nr: 10

Total Amount Paid: \$1,550.00

Claim Name	BLM Serial No	Lead File No	Amount Paid
MIDDLE CAMP MINE	AMC362383	AMC362383	\$155.00
GOLF #3	AMC385383	AMC385381	\$155.00
JUMPING JACK #2	AMC413311	AMC413311	\$155.00
JUMPING JACK #3	AMC414076	AMC414076	\$155.00
JUMPING JACK #4	AMC425232	AMC425232	\$155.00
JUMPING JACK #5	AMC425233	AMC425232	\$155.00
JUMPING JACK #6	AMC425234	AMC425232	\$155.00
JUMPING JACK #7	AMC425235	AMC425232	\$155.00
JUMPING JACK #8	AMC425236	AMC425232	\$155.00
JUMPING JACK #9	AMC425237	AMC425232	\$155.00

United States Department of the Interior

Bureau of Land Management

BUSINESS & SUPPORT SVCS DIV

ONE N CENTRAL AVE SUITE 800

PHOENIX, AZ 85004 -4427

Phone: 602-417-9200

Receipt

No:

4250916

Transaction #: 4366424	
Date of Transaction: 08/30/2018	
CUSTOMER:	
	BLAKE R HARMON PO BOX 1867 QUARTZSITE, AZ 85346 US

LINE #	QTY	DESCRIPTION	REMARKS	UNIT PRICE	TOTAL
1	1.00	LOCATABLE MINERALS / MINING CLAIMS- NOT NEW-UNADJUD, ONE AUTH NO. ONLY / MINING CLAIM MONEY RECEIVED CASES: AMC362383/\$1550.00		- n/a -	1550.00
TOTAL:					\$1,550.00

PAYMENT INFORMATION				
NOTE: Items will appear on credit card statement as "BLM O Mining Claim".				
1	AMOUNT:	1550.00	POSTMARKED:	N/A
	TYPE:	CREDIT CARD	RECEIVED:	08/30/2018
	NAME:	BLAKE R HARMON PO BOX 1867 QUARTZSITE AZ 85346 US		
	CARD NO:	XXXXXXXXXXXX9231	AUTH CODE:	067860
	NAME ON CARD:	BLAKE R HARMON		
	SIGNATURE:			

REMARKS

This receipt was generated by the automated BLM Collections and Billing System and is a paper representation of a portion of the official electronic record contained therein.

Run Date: 05/02/17

Run Time: 10:58 AM

**DEPARTMENT OF THE INTERIOR
BUREAU OF LAND MANAGEMENT
MINING CLAIMS**

MC Maintenance Fees Paid Through the BLM Pay Portal

CBS Receipt: 3790642

Printed For Lead File # AMC414076

Agency Tracking ID: 1490034067

Assessment Year: 2018

Number of BLM Serial Nr: 14

Paid On: 03/20/2017

Total Amount Paid: \$2,170.00

Claim Name	BLM Serial No	Lead File No	Amount Paid
MIDDLE CAMP MINE	AMC362383	AMC362383	\$155.00
GOLF #3	AMC385383	AMC385381	\$155.00
JUMPING JACK #2	AMC413311	AMC413311	\$155.00
JUMPING JACK #3	AMC414076	AMC414076	\$155.00
JUMPING JACK #4	AMC425232	AMC425232	\$155.00
JUMPING JACK #5	AMC425233	AMC425232	\$155.00
JUMPING JACK #6	AMC425234	AMC425232	\$155.00
JUMPING JACK #7	AMC425235	AMC425232	\$155.00
JUMPING JACK #8	AMC425236	AMC425232	\$155.00
JUMPING JACK #9	AMC425237	AMC425232	\$155.00
JUMPING JACK 205	AMC428834	AMC428834	\$155.00
MIDDLE CAMP MINE 2	AMC428835	AMC428834	\$155.00
MIDDLE CAMP MINE 3	AMC428836	AMC428834	\$155.00
A MINER AFFAIR	AMC430267	AMC430267	\$155.00

NO WARRANTY IS MADE BY BLM FOR USE OF THE DATA FOR PURPOSES NOT INTENDED BY BLM

United States Department of the Interior
Bureau of Land Management
BUSINESS & SUPPORT SVCS DIV
ONE N CENTRAL AVE SUITE 800
PHOENIX, AZ 85004 -4427
Phone: 602-417-9200

Receipt

No: 3790642

Transaction #: 3897953	
Date of Transaction: 03/20/2017	
CUSTOMER:	
	DUANE A VANATTI PO BOX 1867 QUARTZSITE, AZ 85346 US

LINE #	QTY	DESCRIPTION	REMARKS	UNIT PRICE	TOTAL
1	1.00	LOCATABLE MINERALS / MINING CLAIMS- NOT NEW-UNADJUD, ONE AUTH NO. ONLY / MINING CLAIM MONEY RECEIVED CASES: AMC425233/\$2170.00		- n/a -	2170.00
TOTAL:					\$2,170.00

PAYMENT INFORMATION				
NOTE: Items will appear on credit card statement as "BLM O Mining Claim".				
1	AMOUNT:	2170.00	POSTMARKED:	N/A
	TYPE:	CREDIT CARD	RECEIVED:	03/20/2017
	NAME:	DUANE A VANATTI PO BOX 1867 QUARTZSITE AZ 85346 US		
	CARD NO:	XXXXXXXXXXXX0204	AUTH CODE:	08722B
	NAME ON CARD:	DUANE A VANATTI		
	EXPIRES:	06/2020		
	SIGNATURE:			

REMARKS

This receipt was generated by the automated BLM Collections and Billing System and is a paper representation of a portion of the official electronic record contained therein.

Requested By: Quartzsite Metal

SHELLY D BAKER, RECORDER

OFFICIAL RECORDS OF LA PAZ COUNTY, AZ

05-03-2016 12:06 PM Recording Fee \$15.00

362383

425232 ~~385381~~

428834 385381

413311

414076

MAINTENANCE FEE PAYMENTClaimant Name: QUARTZSITE METAL DETECTING CLUBAddress: PO BOX 3102City: QUARTZSITE State: AZ Zip: 85359Telephone: 928-927-7150

E-mail address: _____

Signature: [Signature]☐ Check here if this is a change of address.

RECEIVED	BLM AT STATE OFFICE	2016 MAY -5 P 2:36	PHOENIX, ARIZONA
BLM Date Stamp			

LINE NO.	AMC NUMBER	CLAIM/SITE NAME	COUNTY RECORDER DATA (If available)	TWP	RNG	SEC
1	AMC362383	MIDDLE CAMP MINE		4N	20W	21
2	AMC385383	GOLF #3		4N	20W	28
3	AMC413311	JUMPING JACK #2		4N	20W	34
4	AMC414076	JUMPING JACK #3		4N	20W	33
5	AMC425232	JUMPING JACK #4		4N	20W	34
6	AMC425233	JUMPING JACK #5		4N	20W	34
7	AMC425234	JUMPING JACK #6		4N	20W	34
8	AMC425235	JUMPING JACK #7		4N	20W	34
9	AMC425236	JUMPING JACK #8		4N	20W	34
10	AMC425237	JUMPING JACK #9		4N	20W	34

List additional claims on Form MCF114.

Bureau of Land Management
Arizona State Office
www.blm.gov/az/

No. of Claims*: 13 x \$155 = \$2015.00
 Check No: 1859 Init. AS
 Receipt No.: 3554221
 For BLM Use Only

* \$155 per lode mining claim, mill site, or tunnel site; and \$155 for each 20 acres or portion thereof for each placer mining claim.

Form: MCF112
Revised July 2014

This form is available from the Arizona Geological Survey and may be reproduced.

ENTERED
MAY 09 2016
BY: R Am

SUPPLEMENTAL ATTACHMENT

May be used with the following forms for listing additional mining claims:

Check One.

- ☐ Affidavit of Performance of Annual Work
☒ Maintenance Fee Payment
☐ Notice of Intent to Hold Mining Claims
☐ Notice of Non-Liability for Labor and Materials Furnished
☐ Quit claim Deed

BLM
Date
Stamp

LINE NO.	AMC NUMBER	CLAIM/SITE NAME	COUNTY RECORDER DATA (If available)	TWP	RNG	SEC
11	AMC428834	JUMPING JACK 205		4N	20W	34
12	AMC428835	MIDDLE CAMP MINE 2		4N	20W	21
13	AMC428836	MIDDLE CAMP MINE 3		4N	20W	21

Form MCF114
Revised July 2014

This form is available from the Arizona Geological Survey and may be reproduced.

**United States Department of the Interior
Bureau of Land Management**

DIV OF LANDS, MINRLS & ENERGY

ONE N CENTRAL AVE

PHOENIX, AZ 85004 -4427

Phone: 602-417-9200

Receipt

No:

3554221

Transaction #: 3656808

Date of Transaction: 05/06/2016

CUSTOMER:

QUARTZSITE METAL DETECTING CLUB
PO BOX 3102
QUARTZSITE, AZ 85359-3102 US

LINE #	QTY	DESCRIPTION	REMARKS	UNIT PRICE	TOTAL
1	1.00	LOCATABLE MINERALS / MINING CLAIMS- NOT NEW-UNADJUD, ONE AUTH NO. ONLY / MINING CLAIM MONEY RECEIVED CASES: AMC362383/\$2015.00	MAINT FEE - 13 2017	- n/a -	2015.00
TOTAL:					\$2,015.00

PAYMENT INFORMATION

1	AMOUNT:	2015.00	POSTMARKED:	05/04/2016
	TYPE:	CHECK	RECEIVED:	05/05/2016
	CHECK NO:	1859		
	NAME:	QUARTZSITE METAL DETECTING CLUB INC PO BOX 3102 QUARTZSITE AZ 85359-3102 US		

REMARKS

This receipt was generated by the automated BLM Collections and Billing System and is a paper representation of a portion of the official electronic record contained therein.

PRESS FIRMLY TO SEAL

PRIORITY MAIL
POSTAGE REQUIRED

PRIORITY[®] ★ MAIL ★

-  DATE OF DELIVERY SPECIFIED *
 -  USPS TRACKING[™] INCLUDED *
 -  INSURANCE INCLUDED *
 -  PICKUP AVAILABLE
- * Domestic only

WHEN USED INTERNATIONALLY,
A CUSTOMS DECLARATION
LABEL MAY BE REQUIRED.

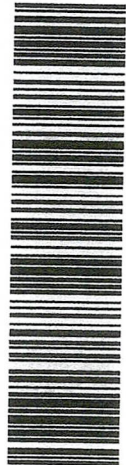
UNITED STATES[®] POSTAL SERVICE[®] Click-N-Ship[®]	
P	USPS.COM 9405 5036 9930 0317 7121 90 0064 5000 0018 5004 \$6.45 US POSTAGE First Rate ETV
05/04/2016	Mailed from 85359 092S0000001310
PRIORITY MAIL 1-DAY[™]	
Expected Delivery Date: 05/05/16	
BLAKE HARMON QUARTZSITE METAL DETECTING CLUB PO BOX 3102 QUARTZSITE AZ 85359-3102 0021	
Carrier -- Leave if No Response C041	
SHIP TO: BLM C/O MINING CLAIMS 1 N CENTRAL AVE STE 800 PHOENIX AZ 85004-4427	
USPS TRACKING #	
	
9405 5036 9930 0317 7121 90	
Electronic Rate Approved #038555749	

PS00001000014

EP14F July 2013
OD: 12.5 x 9.5

VISIT US AT **USPS.COM[®]**
ORDER FREE SUPPLIES ONLINE

 **UNITED STATES[®] POSTAL SERVICE[®]**

This packaging is the property of the U.S. Postal Service and is provided solely for use in sending Priority Mail shipments. Misuse may be a violation of federal law. This packaging is not for resale. EP14F © U.S. Postal Service, July 2013; All rights reserved.

PRIORITY[®]

★ MAIL ★



FLAT RATE ENVELOPE
ONE RATE ★ ANY WEIGHT*

RECEIVED
BLM AZ STATE OFFICE
2016 MAY -5 P 2 36
PHOENIX, ARIZONA



PS00001000014

EP14F July 2013
OD: 12.5 x 9.5



* Domestic only. ** For international shipments, the maximum weight is 4 lbs.

UNITED STATES
DEPARTMENT OF THE INTERIOR
BUREAU OF LAND MANAGEMENT
MAINTENANCE FEE PAYMENT FORM
FOR PLACER MINING CLAIMS

page 1 of 2

362383
385381
413311
414076425232
428834Remitter Name: Quartzsite Metal Detecting ClubMailing Address: P.O. 3102City, State, Zip: Quartzsite, AZ 85359☐ Check here if this is a change of address.

2015-01241

Page 1 of 2

Requested By: Quartzsite Metal Detection Club
SHELLY D BAKER, RECORDER
OFFICIAL RECORDS OF LA PAZ COUNTY, AZ
03-31-2015 03:02 PM Recording Fee \$15.00

FOR COUNTY RECORDER'S USE

No. of claims 13
Total due BLM \$ 2015

1. The maintenance fee may be paid by cash, check, money order, Bureau of Land Management (BLM) Declining Deposit Account, or credit card (VISA, American Express, Discover, or MasterCard). Payments must be remitted to the BLM State Office where your claim or site is recorded and received on or before September 1. If the payment is mailed, the envelope must be postmarked by a bona fide delivery service on or before September 1 and received at the proper BLM State Office within 15 calendar days after the due date. Payments may also be made by telephone using a credit card. A complete listing of BLM State Offices with their addresses and phone numbers can be found at
2. The maintenance fee for the following claim(s) applies to the assessment year 2016.

CLAIM NAME	BLM SERIAL NO.	ACRES IN CLAIM	PAYMENT DUE TO THE BLM (See Instructions on Page 2)
HN 20W 285 GOLF 3	AMC 385383	20	155
HN 20W 34 JUMPING JACK 2	HMA H13311	20	155
HN 20W 34 JUMPING JACK 4	AMC H25232	20	155
HN 20W 33 JUMPING JACK 3	AMC H14076	20	155
HN 20W 34 JUMPING JACK 5	AMC H25233	20	155
" JUMPING JACK 6	AMC H25234	20	155
" JUMPING JACK 7	AMC H25235	20	155
" JUMPING JACK 8	AMC H25236	20	155
" JUMPING JACK 9	AMC H25237	20	155
" JUMPING JACK 205	AMC H28834	20	155

Use a separate sheet for additional claim names, serial numbers, and claimant names and addresses.

(Continued on page 2)

RECEIPT #

3264733

RECEIVED
BLM STATE OFFICE
2015 APR -2 P 2:55
PHOENIX, ARIZONA

UNITED STATES
DEPARTMENT OF THE INTERIOR
BUREAU OF LAND MANAGEMENT
MAINTENANCE FEE PAYMENT FORM
FOR PLACER MINING CLAIMS

PAGE 2 of 2

Remitter Name: QUANTZER Mining District
CHAD

Mailing Address: P.O. 3102

City, State, Zip: QUANTZER, AZ 85359

☐ Check here if this is a change of address.

FOR COUNTY RECORDER'S USE

No. of claims _____

Total due BLM \$ _____

1. The maintenance fee may be paid by cash, check, money order, Bureau of Land Management (BLM) Declining Deposit Account, or credit card (VISA, American Express, Discover, or MasterCard). Payments must be remitted to the BLM State Office where your claim or site is recorded and received on or before September 1. If the payment is mailed, the envelope must be postmarked by a bona fide delivery service on or before September 1 and received at the proper BLM State Office within 15 calendar days after the due date. Payments may also be made by telephone using a credit card. A complete listing of BLM State Offices with their addresses and phone numbers can be found at _____.
2. The maintenance fee for the following claim(s) applies to the assessment year 2016.

CLAIM NAME	BLM SERIAL NO.	ACRES IN CLAIM	PAYMENT DUE TO THE BLM (See Instructions on Page 2)
Middle CAMP HINE	AME 362383	20	155
Middle CAMP HINE 2	AME 428835	20	155
Middle CAMP HINE 3	AME 428836	20	155

Use a separate sheet for additional claim names, serial numbers, and claimant names and addresses.

4N 20W Sec 21

(Continued on page 2)

RECEIVED
BLM STATE OFFICE
2015 APR - 2 P 2:55
PHOENIX, ARIZONA

P.O. 363

Quartzsite, AZ

85346

RECEIVED
BLM AZ STATE OFFICE

2015 APR -2 P 2:46

PHOENIX, ARIZONA State office of BLM

1 N Central Ave

Box 355

Phoenix, AZ 85004



0500434414

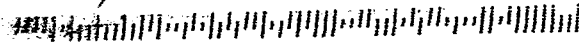

United States Department of the Interior
Bureau of Land Management
 LANDS/RECREATION & PLANNING
 ONE N CENTRAL AVE
 PHOENIX, AZ 85004 -2203
 Phone: 602-417-9200

Receipt

No: 3264733

Transaction #: 3360306	
Date of Transaction: 04/03/2015	
CUSTOMER:	
QUARTZSITE METAL DETECTING CLUB PO BOX 3102 QUARTZSITE, AZ 85359-3102 US	

LINE #	QTY	DESCRIPTION	REMARKS	UNIT PRICE	TOTAL
1	1.00	LOCATABLE MINERALS / MINING CLAIMS-NOT NEW-UNADJUD, ONE AUTH NO. ONLY / MINING CLAIM MONEY RECEIVED CASES: AMC385323/\$2015.00	MAINT FEE PYMNT (13) 2016	- n/a -	2015.00
TOTAL:					\$2,015.00

PAYMENT INFORMATION			
1	AMOUNT:	2015.00	POSTMARKED: 03/31/2015
	TYPE:	CHECK	RECEIVED: 04/02/2015
	CHECK NO:	1773	
	NAME:	QUARTZSITE METAL DETECTING CLUB INC PO BOX 3102 QUARTZSITE AZ 85359-3102 US	

REMARKS

This receipt was generated by the automated BLM Collections and Billing System and is a paper representation of a portion of the official electronic record contained therein.

ENTERED
 APR 03 2015
 BY: *R. Ann*

UNITED STATES
DEPARTMENT OF THE INTERIOR
BUREAU OF LAND MANAGEMENT
**MAINTENANCE FEE PAYMENT FORM
FOR PLACER MINING CLAIMS**

Amc 362383
Amc 385381
Amc 413311
Amc 414076
Amc 425232

Remitter Name: QUARTZSITE METAL DETECTING
Club

Mailing Address: P.O. Box 3102

City, State, Zip: QUARTZSITE, AZ 85359

☐ Check here if this is a change of address.

FOR COUNTY RECORDER'S USE

No. of claims 4
Total due BLM \$ 560

1. The maintenance fee may be paid by cash, check, money order, Bureau of Land Management (BLM) Declining Deposit Account, or credit card (VISA, American Express, Discover, or MasterCard). Payments must be remitted to the BLM State Office where your claim or site is recorded and received on or before September 1. If the payment is mailed, the envelope must be postmarked by a bona fide delivery service on or before September 1 and received at the proper BLM State Office within 15 calendar days after the due date. Payments may also be made by telephone using a credit card. A complete listing of BLM State Offices with their addresses and phone numbers can be found at <http://www.blm.gov>.
2. The maintenance fee for the following claim(s) applies to the assessment year 2014.

CLAIM NAME	BLM SERIAL NO.	ACRES IN CLAIM	PAYMENT DUE TO THE BLM (See Instructions on Page 2)
Middle CAMP Mine	Amc 362383	20	140
GOLF 3	Amc 385383	20	140
Jumping Jack 2	Amc 413311	20	140
Jumping Jack 3	Amc 414076	20	140

RECEIVED
2014 JUL 18 P 2:43
TUCSON, ARIZONA

Use a separate sheet for additional claim names, serial numbers, and claimant names and addresses.

(Continued on page 2)

#3081529
INTEREST
AUG 05 2014
BY: HT

UNITED STATES
DEPARTMENT OF THE INTERIOR
BUREAU OF LAND MANAGEMENT
**MAINTENANCE FEE PAYMENT FORM
FOR PLACER MINING CLAIMS**

Remitter Name: QUARTZSITE MOUNTAIN DETECTING CLUB

Mailing Address: PO Box 3102

City, State, Zip: QUARTZSITE, AZ 85359

☐ Check here if this is a change of address.

FOR COUNTY RECORDER'S USE

No. of claims 13

Total due BLM \$ 2015

- The maintenance fee may be paid by cash, check, money order, Bureau of Land Management (BLM) Declining Deposit Account, or credit card (VISA, American Express, Discover, or MasterCard). Payments must be remitted to the BLM State Office where your claim or site is recorded and received on or before September 1. If the payment is mailed, the envelope must be postmarked by a bona fide delivery service on or before September 1 and received at the proper BLM State Office within 15 calendar days after the due date. Payments may also be made by telephone using a credit card. A complete listing of BLM State Offices with their addresses and phone numbers can be found at <http://www.blm.gov>.
- The maintenance fee for the following claim(s) applies to the assessment year 2015.

CLAIM NAME	BLM SERIAL NO.	ACRES IN CLAIM	PAYMENT DUE TO THE BLM (See Instructions on Page 2)
Middle CAMP MINE	AME 3623 83	20	
GOLF 3	AME 3853 83	20	
JUMPING JACK 2	AME 4133 11	20	
JUMPING JACK 3	AME 4140 76	20	
JUMPING JACK 4	AME 4252 32	20	
JUMPING JACK 5	AME 4252 33	20	
JUMPING JACK 6	AME 4252 34	20	
JUMPING JACK 7	AME 4252 35	20	
JUMPING JACK 8	AME 4252 36	20	
JUMPING JACK 9	AME 4252 37	20	

RECEIVED
2014 JUL 18 P 2:43
PHOENIX, ARIZONA

Use a separate sheet for additional claim names, serial numbers, and claimant names and addresses.

(Continued on page 2)

#2087579
ENTERED
AUG 05 2014
BY: AT

UNITED STATES
DEPARTMENT OF THE INTERIOR
BUREAU OF LAND MANAGEMENT
**MAINTENANCE FEE PAYMENT FORM
FOR PLACER MINING CLAIMS**

Page 2

Remitter Name: Quartz Site Metal Detecting Club
Mailing Address: P.O. Box 3102
City, State, Zip: Quartz Site, AZ 85369
☐ Check here if this is a change of address.

FOR COUNTY RECORDER'S USE

No. of claims _____
Total due BLM \$ _____

1. The maintenance fee may be paid by cash, check, money order, Bureau of Land Management (BLM) Declining Deposit Account, or credit card (VISA, American Express, Discover, or MasterCard). Payments must be remitted to the BLM State Office where your claim or site is recorded and received on or before September 1. If the payment is mailed, the envelope must be postmarked by a bona fide delivery service on or before September 1 and received at the proper BLM State Office within 15 calendar days after the due date. Payments may also be made by telephone using a credit card. A complete listing of BLM State Offices with their addresses and phone numbers can be found at <http://www.blm.gov>.
2. The maintenance fee for the following claim(s) applies to the assessment year 2015.

CLAIM NAME	BLM SERIAL NO.	ACRES IN CLAIM	PAYMENT DUE TO THE BLM (See Instructions on Page 2)
Jumping Jack 205		20	
Middle CAMP HINE 2		20	
Middle CAMP HINE 3		20	

2014 JUL 18 PM 2:43
PHOENIX ARIZONA

RECEIVED

Use a separate sheet for additional claim names, serial numbers, and claimant names and addresses.

United States Department of the Interior
Bureau of Land Management
 LANDS/RECREATION & PLANNING
 ONE N CENTRAL AVE
 PHOENIX, AZ 85004 -2203
 Phone: 602-417-9200

Receipt

No:

3081579

Transaction #: 3172842

Date of Transaction: 07/21/2014

CUSTOMER:

QUARTZSITE METAL DETECTING CLUB
 PO BOX 3102
 QUARTZSITE, AZ 85359-3102 US

LINE #	QTY	DESCRIPTION	REMARKS	UNIT PRICE	TOTAL
1	3.00	LOCATABLE MINERALS / MINING CLAIMS-NEW, UNADJUD, ONE OR MORE AUTH NOS / NEW MINING CLAIM LOCATION FEE \$34 CASES: AMC428834/\$34.00, AMC428835/\$34.00, AMC428836/\$34.00		- n/a -	102.00
2	3.00	LOCATABLE MINERALS / MINING CLAIMS-NEW, UNADJUD, ONE OR MORE AUTH NOS / NEW MINING CLAIM MAINT FEE \$140 CASES: AMC428834/\$140.00, AMC428835/\$140.00, AMC428836/\$140.00		- n/a -	420.00
3	3.00	LOCATABLE MINERALS / MINING CLAIMS-NEW, UNADJUD, ONE OR MORE AUTH NOS / NEW MINING CLAIM PROCESSING FEE CASES: AMC428834/\$20.00, AMC428835/\$20.00, AMC428836/\$20.00		- n/a -	60.00
4	1.00	LOCATABLE MINERALS / MINING CLAIMS-NOT NEW-UNADJUD, ONE AUTH NO. ONLY / MINING CLAIM MONEY RECEIVED CASES: AMC362383/\$560.00	MAINT FEE PYMNT (4) 2014	- n/a -	560.00
5	1.00	LOCATABLE MINERALS / MINING CLAIMS-NOT NEW-UNADJUD, ONE AUTH NO. ONLY / MINING CLAIM MONEY RECEIVED CASES: AMC362383/\$2015.00	MAINT FEE PYMNT (13) 2015	- n/a -	2015.00
		LOCATABLE MINERALS / MINING			

✓ 362383
 385383
 413311
 414076

✓ 362383
 385383
 413311
 414076
 425232
 425237

428834-
 428836

6	1.00	CLAIMS-NOT NEW-UNADJUD, ONE AUTH NO. ONLY / MINING CLAIM MONEY RECEIVED CASES: AMC362383/\$20.00	AMENDMENT - 2	- n/a -	20.00	✓ 36238 41331
7	1.00	LOCATABLE MINERALS / MINING CLAIMS-NOT NEW-UNADJUD, ONE AUTH NO. ONLY / MINING CLAIM MONEY RECEIVED CASES: AMC425232/\$60.00	QCD - 6	- n/a -	60.00	✓ 4252 42423
TOTAL:					\$3,237.00	

PAYMENT INFORMATION			
1	AMOUNT:	3237.00	POSTMARKED: 07/16/2014
	TYPE:	CHECK	RECEIVED: 07/18/2014
	CHECK NO:	1690	
	NAME:	QUARTZSITE METAL DETECTING CLUB INC PO BOX 3102 QUARTZSITE AZ 85359-3102 US	

REMARKS

This receipt was generated by the automated BLM Collections and Billing System and is a paper representation of a portion of the official electronic record contained therein.

Amendments filed directly on top of original location notice.
AT

UNITED STATES
DEPARTMENT OF THE INTERIOR
BUREAU OF LAND MANAGEMENT

MAINTENANCE FEE WAIVER CERTIFICATION

SEE INSTRUCTIONS ON PAGE 2

2014-00

03-19-2014 Page 2 of 4

Amc 414076

Amc 411908

Amc 365044

016

Amc 362383

Amc 385381

FORM APPROVED

OMB NO. 1004-0114

Expires: October 31, 2016

Amc 413311

1. This small miner waiver is filed for the assessment year beginning on September 1, 2013 and ending on September 1, 2014.
2. The undersigned and all related parties owned ten or fewer mining claims, mill, or tunnel sites located and maintained on Federal lands in the United States of America on September 1, 2014.
3. The undersigned have performed the assessment work required by law for each mining claim listed prior to filing this waiver and understand that by filing this form, the undersigned must file an affidavit of assessment work with the Bureau of Land Management (BLM) by the December 30th following the filing of this waiver.
4. The undersigned understand that if the assessment work obligation has not yet come due under 30 U.S.C. 28 (for those claims in their first assessment year only), a notice of intent to hold reciting this condition must be recorded by the December 30th following the filing of this waiver.
5. The undersigned understand that mill and tunnel sites may also be listed on this waiver and be waived from payment of the maintenance fee, and that a notice of intent to hold for these sites is required to be filed with the BLM by the December 30th following the filing of this waiver.
6. The undersigned understand and acknowledge that pursuant to 43 U.S.C. 1212 and 18 U.S.C. 1001, the filing or recording of a false, fictitious, or fraudulent document with the BLM may result in a fine of up to \$250,000, a prison term not to exceed five years, or both.
7. The mining claims, mill or tunnel sites for which this waiver from payment of the maintenance fees is requested are:

CLAIM OR SITE NAME	BLM RECORDATION SERIAL NUMBER
1. MIDDLE CAMP MINE MF paid	AMC 362383 ✓ QMDC
2. MIDDLE CAMP 2 No 2014	AMC 362384 QMDC
3. GOLF #3 MF pb	AMC 385383 QMDC
4. JUMPING JACK #2 MF pd	AMC 413311 QMDC
5. JUMPING JACK #3 MF pd	AMC 414076 QMDC
6. GRANIT #1 No 2014	AMC 411908 QMDC
7. GRANIT #2 No 2014	AMC 411909 QMDC
8. LAST GASP No 2014	AMC 365044 QMDC
9.	
10.	

RECEIVED
BLM AZ STATE OFFICE
PHOENIX ARIZONA
2014 MAR 20 P 3:08

The owner(s) (claimants) of the above mining claims and sites are:

JACKIE BIANNUCCI

(Owner's Name - Please Print)

P.O. BOX 5273

(Owner's Mailing Address)

Jackie Biannucci

(Owner's Signature)

QUARTZSITE

(City)

AZ

(State)

85359

(Zip Code)

DONALDA (DONA) JOHNSON

(Owner's Name - Please Print)

P.O. BOX 4226

(Owner's Mailing Address)

Donalda (Dona) Johnson

(Owner's Signature)

QUARTZSITE

(City)

AZ

(State)

85359

(Zip Code)

RHONDA L BERNARD

(Owner's Name - Please Print)

P.O. BOX 3065

(Owner's Mailing Address)

Rhonda L Bernard

(Owner's Signature)

QUARTZSITE

(City)

AZ

(State)

85359

(Zip Code)

TOM WARREN

(Owner's Name - Please Print)

P.O. BOX 1222

(Owner's Mailing Address)

Tom Warren

(Owner's Signature)

QUARTZSITE

(City)

AZ

(State)

85346

(Zip Code)

(Continued on page 2)

Not eligible for waiver. Over 10 with related parties.

QUARTZSITE METAL DETECTING CLUB

(Owner's Name - Please Print)

P.O. BOX 3102

(Owner's Mailing Address)

Charles Weinheimer (President)
(Owner's Signature)**QUARTZSITE**

(City)

AZ

(State)

85359

(Zip Code)

BILL STOVER

(Owner's Name - Please Print)

P.O. BOX 5506

(Owner's Mailing Address)

QUARTZSITE

(City)

AZ

(State)

85359

(Zip Code)

TOM STOLL

(Owner's Name - Please Print)

P.O. BOX 4226

(Owner's Mailing Address)

QUARTZSITE

(City)

AZ

(State)

85359

(Zip Code)

JANICE WEINHEIMER

(Owner's Name - Please Print)

196 RAINBOW DRIVE # 9698

(Owner's Mailing Address)

LIVINGSTON

(City)

TX

(State)

77399

(Zip Code)

18 U.S.C. 1001 and 43 U.S.C. 1212 make it a crime for any person knowingly and willfully to make to any department or agency of the United States any false, fictitious or fraudulent statements or representations as to any matter within its jurisdiction.

INSTRUCTIONS

1. This certification is made under the provisions of 43 U.S.C. § 1744 and 30 U.S.C. §28-28k and the regulations thereunder (43 CFR Part 3830).
2. The claimant(s) must fill in the dates in paragraph 1 for the beginning and ending of the assessment year for which this waiver is sought.
3. The claimant(s) must fill in the date in paragraph 2 for the beginning of the assessment year for which this waiver is sought.
4. All claim and site names and BLM serial numbers must be listed for the mining claims, mill sites, and tunnel sites for which the waiver is sought.
5. All owners of the mining claims, mill sites, and tunnel sites and their addresses must be given.
6. This waiver form must be signed by all the claimants or their designated agent, in original form. If an agent is designated, a notarized designation of agent, signed by all of the claimants with proper address given, must be submitted with this waiver.
7. This form must be filed no later than September 1st for the upcoming assessment year in the BLM State Office where the mining claims or sites are recorded, or the waiver cannot be granted by the BLM. (Example: To obtain a waiver for the assessment year 2012, which begins on September 1, 2011, you must qualify for and file for a waiver no later than September 1, 2011, in the proper BLM State Office.)
8. For all mining claims which require assessment work, you must record an affidavit of labor on or before the December 30th immediately following the filing of this waiver. For all other mining claims or sites waived, you must record a notice of intent to hold on or before the December 30th immediately following the filing of this waiver.
9. Mill and tunnel sites may also be listed on this waiver and be waived from payment of the maintenance fee. A notice of intent to hold for these sites is required to be filed by the December 30th following the filing of this waiver.

FOR OFFICIAL USE ONLY

(Continued on page 3)

(Form 3830-2, page 2)

LINDA TAYLOR
(Owner's Name - Please Print)
P.O. Box 2798
(Owner's Mailing Address)

Linda Taylor
(Owner's Signature)
QUARTZSITE
(City)
AZ
(State)
85346
(Zip Code)

ROBERT BARNARD
(Owner's Name - Please Print)
P.O. Box 2111
(Owner's Mailing Address)

Robert Barnard
(Owner's Signature)
QUARTZSITE
(City)
AZ
(State)
85346
(Zip Code)

(Owner's Name - Please Print)
(Owner's Mailing Address)

(Owner's Signature)
(City) (State) (Zip Code)

(Owner's Name - Please Print)
(Owner's Mailing Address)

(Owner's Signature)
(City) (State) (Zip Code)

PHOENIX, ARIZONA
2014 MAR 20 3:08 PM
RECEIVED
BLM ARIZONA OFFICE

18 U.S.C. 1001 and 43 U.S.C. 1212 make it a crime for any person knowingly and willfully to make to any department or agency of the United States any false, fictitious or fraudulent statements or representations as to any matter within its jurisdiction.

INSTRUCTIONS

1. This certification is made under the provisions of 43 U.S.C. § 1744 and 30 U.S.C. §28-28k and the regulations thereunder (43 CFR part 3850).
2. The claimant(s) must fill in the dates in paragraph 1 for the beginning and ending of the assessment year for which this waiver is sought.
3. The claimant(s) must fill in the date in paragraph 2 for the beginning of the assessment year for which this waiver is sought.
4. All claim and site names and BLM serial numbers must be listed for the mining claims, mill sites, and tunnel sites for which the waiver is sought.
5. All owners of the mining claims, mill sites, and tunnel sites and their addresses must be given.
6. This waiver form must be signed by all the claimants or their designated agent, in original form. If an agent is designated, a notarized designation of agent, signed by all of the claimants with proper address given, must be submitted with this waiver.
7. This form must be filed no later than September 1st for the upcoming assessment year in the BLM State Office where the mining claims or sites are recorded, or the waiver cannot be granted by the BLM. (Example: To obtain a waiver for the assessment year 2012, which begins on September 1, 2011, you must qualify for and file for a waiver no later than September 1, 2011, in the proper BLM State Office.)
8. For all mining claims which require assessment work, you must record an affidavit of labor on or before the December 30th immediately following the filing of this waiver. For all other mining claims or sites waived, you must record a notice of intent to hold on or before the December 30th immediately following the filing of this waiver.
9. Mill and tunnel sites may also be listed on this waiver and be waived from payment of the maintenance fee. A notice of intent to hold for these sites is required to be filed by the December 30th following the filing of this waiver.

FOR OFFICIAL USE ONLY

UNITED STATES
DEPARTMENT OF THE INTERIOR
BUREAU OF LAND MANAGEMENT

AFFIDAVIT OF ANNUAL ASSESSMENT WORK

2014- 7

Page 1 of 3

Requested By: Charles Weinheimer
SHELLY D BAKER, RECORDER
OFFICIAL RECORDS OF LA PAZ COUNTY, AZ
03-19-2014 10:47 AM Recording Fee \$15.00

WHEN RECORDED, MAIL DOCUMENT TO:

NAME: Quartzsite Metal Detecting Club

ADDRESS: P.O. Box 3102

CITY, STATE, ZIP: Quartzsite, Az 85359

FOR COUNTY RECORDER'S USE

No. of Claims 8

x \$10/claim

Total due BLM \$ 80

TO ALL WHOM IT MAY CONCERN:

1. The undersigned certifies that at least \$100 per claim was expended for development, labor and improvements, or equivalent value added, as the annual assessment work for the assessment year ending September 1, 2014 for the following contiguous unpatented mining claim(s), located in the County of La Paz, in the State of Arizona.

BLM Serial No.	Name of Claim	Tp	Rg	Sec	Mer	County Recordation Book and Page No.	Date
		Example: 13N 5E 14 MDM					
362383	Middle Camp Mine	4N	20W	21	14	2004-03894	
362384	Middle Camp #2	4N	20W	21	14	2004-03895	
385383	Golf # 3	4N	20W	28	14	2007-04660	
413311	Jumping Jack # 2	4N	20W	34	14	2010-00874	
414076	Jumping Jack # 3	4N	20W	33	14	2012-01439	
365044	Last Gasp Assoc.	4N	18W	34	14	2005-02433	
411908	Granite # 1	4N	19W	30	14	2011-05081	
411909	Granite # 2	4N	19W	31	14	2011-05080	

(Continued on page 2)

RECEIVED
BLM AZ STATE OFFICE
2014 MAR 20 P 3:08
PHOENIX, ARIZONA

#2993486

ENTERED
MAR 25, 2014
BY: *pm*

2. Type of labor and improvements (specify what was done and give the total value for that labor and improvement to show at least \$100 for each claim). If a geological, geochemical, or geophysical survey was performed, as per 30 U.S.C. 28-1, reference the title of the report of survey, give cost and date of the survey and report, and indicate it was filed with the County Recorder:

Description of Work Performed	Value of Work Performed	Date Work Was Performed
Dry Washing, Metal Detecting, Reclamation, Trash and Debris removal	\$100/claim	year long
Road Repair, remarking claims		

3. Name and mailing address of each person who performed the labor and improvements:

Name (please print)
 Club Members

Current Mailing Address (please print)
 Quartzsite Metal Detecting Club
 P.O. BOX 3102
 QUARTZSITE, AZ 85359

RECEIVED
 BLM AZ STATE OFFICE
 20 MAR 20 12 3 08
 PHOENIX, ARIZONA

4. Name and mailing address of each person who holds and claims the subject mining claim(s) for the valuable minerals contained therein. Be sure to indicate if there is a change of address:

Name (please print)
 Linda Taylor
 Tom Warren
 Donald Johnson
 Rhonda Bernard
 Bill Stover
 Robert E. Hard
 Jacki Bianucci
 Janice Weinheimer

Current Mailing Address (please print)
 P.O. Box 2798 Quartzsite, Az 85346
 P.O. Box 1222 Quartzsite, Az 85346
 P.O. Box 4226 Quartzsite, Az 85359
 P.O. Box 3065 Quartzsite, Az 85359
 P.O. Box 5506 Quartzsite, Az 85359
 P.O. Box 2111 Quartzsite, Az 85346
 P.O. Box 5273 Quartzsite, Az 85359
 196 Rainbow Dr. #9698 Livingston, Tx 77399

TOM STOLL
 QUARTZSITE METAL DETECTING P.O. Box 1222 QUARTZSITE, AZ 85346
 P.O. Box 3102 QUARTZSITE, AZ 85359

5. The undersigned testifies that on the date of December 14, 2014, all monuments required by law were erected upon the subject claim(s), and all notices required by law were posted on the subject claim(s) or copies thereof were in place, and at said date, each corner monument bore or contained

markings sufficient to appropriately designate the corner of the claim to which it pertains and the name of the claim(s).

I hereby certify under penalty of perjury under the laws of the State of Arizona that the foregoing statements are true and correct:

Charles Weinbauer Date: 3-19-2014
(Signature of person responsible for above statement)

Title 18 U.S.C. 1001 and 43 U.S.C. 1212 make it a crime for any person knowingly and willfully to make to any department or agency of the United States any false, fictitious or fraudulent statements or representations as to any matter within its jurisdiction.

Notary Block

SUBSCRIBED AND SWORN TO before me, this 19th day of March 2014

By: [Signature]
(Signature of Affiant)

Title: Notary

My Commission Expires: Feb 21, 2015



INSTRUCTIONS

1. This is an optional form that may be used to satisfy the requirements for the Bureau of Land Management (BLM) under the provisions of 43 U.S.C. §1744 and 30 U.S.C. §28-28d and the regulations thereunder (43 CFR part 3835). Since local and State laws may vary, you should contact your local and State agencies where the claims are located to ensure all applicable laws and requirements are satisfied.
2. The claimant(s) must fill in the date in paragraph 1 for the applicable assessment year and the county and state where the claims are located.
3. All claim names, BLM serial numbers, legal descriptions, and original county recording information must be listed for the claims pertaining to this assessment notice.
4. The claimant(s) must complete paragraph 2 listing all labor or improvements which was performed on or did benefit the subject mining claims. The value and date of the labor or improvements must also be listed. The total amount of labor or improvements can be listed, but the total expenditure must equal at least \$100 for each claim.
5. The names and current mailing addresses of the person(s) performing the labor shall be listed in paragraph 3.
6. The name and current mailing address of each owner (claimant) of the claims shall be listed in paragraph 4. The mailing address shall be the owner's address and not the address of an agent or anyone representing the claimant. Be sure to note if there has been a change of address.
7. Paragraph 5 shall be completed to show the date it was verified that all monuments required by law were properly erected, all notices were posted, and that corners were appropriately designated for all claims listed.
8. An exact legible reproduction or duplicate (other than microfilm or other electronic media) of this affidavit or another type of affidavit of assessment work that you file or will file in the county where each claim is located, must be filed with the BLM on or before December 30 of the calendar year in which the assessment year ends. For mill or tunnel sites, a separate notice of intent to hold must be filed with the BLM on or before December 30. Requirements for filing a notice of intent to hold can be found at 43 CFR 3835.33.
9. A processing fee of \$10 for each claim listed must be remitted to the BLM along with this or any other affidavit of assessment work.

PO 363

Quartzsite, AZ

86346

RECEIVED
BLM AZ STATE OFFICE

2014 MAR 20 P 2:51

PHOENIX, ARIZONA

B.L.M.

1 North Central Ave

Phoenix, AZ



8500434414

25014

United States Department of the Interior
Bureau of Land Management
LANDS/RECREATION & PLANNING
ONE N CENTRAL AVE
PHOENIX, AZ 85004 -2203
Phone: 602-417-9200

Receipt

No: 2993486

Transaction #: 3082907
Date of Transaction: 03/21/2014

CUSTOMER:

QUARTZSITE METAL DETECTING CLUB
PO BOX 3102
QUARTZSITE,AZ 85359-3102 US

LINE #	QTY	DESCRIPTION	REMARKS	UNIT PRICE	TOTAL
1	1.00	LOCATABLE MINERALS / MINING CLAIMS-NOT NEW-UNADJUD,ONE AUTH NO. ONLY / MINING CLAIM MONEY RECEIVED CASES: AMC362383/\$80.00	MAINT FEE WAIVER (8) 2015 / POL (8) 2014	- n/a -	80.00
TOTAL:					\$80.00

PAYMENT INFORMATION

1	AMOUNT:	80.00	POSTMARKED:	03/19/2014
	TYPE:	CHECK	RECEIVED:	03/20/2014
	CHECK NO:	1680		
	NAME:	QUARTZSITE METAL DETECTING CLUB INC PO BOX 3102 QUARTZSITE AZ 85359-3102 US		

REMARKS

This receipt was generated by the automated BLM Collections and Billing System and is a paper representation of a portion of the official electronic record contained therein.

362383
Amc 385381
413311
~~41476~~
414076
365044
411908

When Recorded Mail to:

Name: QUARTZITE METAL DETECTING CLUB

Address: PO 3102

City: QUARTZITE State AZ

Zip Code: 85359

Document Title

RECEIVED
BLM AZ STATE OFFICE
2014 MAR 20 P 3:08
PHOENIX, ARIZONA

10-25-2013

AMC 362383
385381
413311
414076
411908
365044

BLM

Please note you can contact me Charles Weinke
at 304-483-5015 or at ~~my~~ the Club
PO Box in Quartzsite, AZ which is

Quartzsite Metal Detecting Club

PO 3102

Quartzsite, AZ 85359

Sincerely

Charles Weinke

President: Quartzsite Metal Detecting Club

ENTERED INTO COMPUTER
OCT 31 2013 PB

RECEIVED
BLM AT QUARTZSITE
OCT 29 PM 3:20
PHOENIX, ARIZONA

UNITED STATES
DEPARTMENT OF THE INTERIOR
BUREAU OF LAND MANAGEMENT
MAINTENANCE FEE WAIVER CERTIFICATION

SEE INSTRUCTIONS ON PAGE 2

FORM APPROVED
OMB NO. 1004-0114
Expires: August 31, 2013

Corrected

Pg 1 of 3

37

1. This small miner waiver is filed for the assessment year beginning on September 1, 2012 and ending on September 1, 2013.
2. The undersigned and all related parties owned ten or fewer mining claims, mill, or tunnel sites located and maintained on Federal lands in the United States of America on September 1, 2013.
3. The undersigned have performed the assessment work required by law for each mining claim listed prior to filing this waiver and understand that by filing this form, the undersigned must file an affidavit of assessment work with the Bureau of Land Management (BLM) by the December 30th following the filing of this waiver.
4. The undersigned understand that if the assessment work obligation has not yet come due under 30 U.S.C. 28 (for those claims in their first assessment year only), a notice of intent to hold reciting this condition must be recorded by the December 30th following the filing of this waiver.
5. The undersigned understand that mill and tunnel sites may also be listed on this waiver and be waived from payment of the maintenance fee, and that a notice of intent to hold for these sites is required to be filed with the BLM by the December 30th following the filing of this waiver.
6. The undersigned understand and acknowledge that pursuant to 43 U.S.C. 1212 and 18 U.S.C. 1001, the filing or recording of a false, fictitious, or fraudulent document with the BLM may result in a fine of up to \$250,000, a prison term not to exceed five years, or both.
7. The mining claims, mill or tunnel sites for which this waiver from payment of the maintenance fees is requested are:

CLAIM OR SITE NAME	BLM RECORDATION SERIAL NUMBER
1. Middle CAMP 1	AMC 362383
2. Middle CAMP 2	AMC 362384
3. GOLF #3	AMA 385383
4. JUMPING JACK 2	AMA 413311
5. JUMPING JACK 3	AMA 414076
6. GRANITE #1	AMA 411908
7. GRANITE #2	AMA 411909
8. LAST GRASP	AMC 365044
9.	
10.	

The owner(s) (claimants) of the above mining claims and sites are:

JACKIE BIANUCCI

(Owner's Name - Please Print)

P.O. BOX 2783

(Owner's Mailing Address)

Jackie Bianucci

(Owner's Signature)

QUARTZ SITE

(City)

AZ

(State)

85346

(Zip Code)

DONALDA (DONNA) JOHNSON

(Owner's Name - Please Print)

PO BOX 4226

(Owner's Mailing Address)

Donalda (Donna) Johnson

(Owner's Signature)

Quartzsite

(City)

AZ

(State)

85359

(Zip Code)

Thonda L. Bernard

(Owner's Name - Please Print)

PO Box 3065

(Owner's Mailing Address)

Thonda L. Bernard

(Owner's Signature)

Quartzsite

(City)

AZ

(State)

85359

(Zip Code)

LINDA TAYLOR

(Owner's Name - Please Print)

P.O. Box 2798

(Owner's Mailing Address)

Linda Taylor

(Owner's Signature)

QUARTZ SITE

(City)

AZ

(State)

85346

(Zip Code)

(Continued on page 2)

Corrected Waiver
ENTERED INTO COMPUTER

OCT 31 2013 PB

8/PB

TOM WARREN
(Owner's Name - Please Print)

Tom Warren
(Owner's Signature)

QUARTZSITE RD. Box 1222
(Street or P.O. Box)

Quartzsite AZ 85396
(City) (State) (Zip Code)

Charles Weinheimer
(Owner's Name - Please Print)

Charles D Weinheimer
(Owner's Signature)

196 RAINBOW DR #9678
(Street or P.O. Box)

LIVINGSTON TX 77399
(City) (State) (Zip Code)

Janice Weinheimer
(Owner's Name - Please Print)

Janice Weinheimer
(Owner's Signature)

196 Rainbow Drive
(Street or P.O. Box)

Livingston TX 77399
(City) (State) (Zip Code)

(Owner's Name - Please Print)

(Owner's Signature)

(Street or P.O. Box)

(City) (State) (Zip Code)

Title 18 U.S.C. Section 1001 and Title 43 U.S.C. Section 1212 makes it a crime for any person knowingly and willfully to make to any department or agency of the United States any false, fictitious or fraudulent statements or representations as to any matter within its jurisdiction.

INSTRUCTIONS

1. This certification is made under the provisions of §1744 of Title 43 and § 28-28k of Title 30 of the United States Code; and the regulations thereunder (43 CFR Part 3830).
2. The claimant(s) must fill in the dates in paragraph 1 for the beginning and ending of the assessment year for which this waiver is sought.
3. The claimant(s) must fill in the date in paragraph 2 for the beginning of the assessment year for which this waiver is sought.
4. All claim and site names and Bureau of Land Management (BLM) serial numbers must be listed for the mining claims, mill sites, and tunnel sites for which the waiver is sought.
5. All owners of the mining claims, mill sites, and tunnel sites and their addresses must be given.
6. This waiver form must be signed by all the claimants or their designated agent, in original form. If an agent is designated, a notarized designation of agent, signed by all of the claimants with proper address given, must be submitted with this waiver.
7. This form must be filed no later than September 1st for the upcoming assessment year in the BLM State Office where the mining claims or sites are recorded, or the waiver cannot be granted by the BLM. (Example: To obtain a waiver for the assessment year 2012, which begins on September 1, 2011, you must qualify for and file for a waiver no later than September 1, 2011, in the proper BLM State Office.)
8. For all mining claims which require assessment work, you must record an affidavit of labor on or before the December 30th immediately following the filing of this waiver. For all other mining claims or sites waived, you must record a notice of intent to hold on or before the December 30th immediately following the filing of this waiver.
9. Mill and tunnel sites may also be listed upon this waiver and be waived from payment of the maintenance fee. A notice of intent to hold for these sites is required to be filed by the December 30th following the filing of this waiver.

Corrected Waiver
ENTERED INTO COMPUTER
OCT 31 2013 *pe*

FOR OFFICIAL USE ONLY

Corrected 3 of 3

QUARTZITE MOTAL DETECTING CLUB *Charles W. Wankum* President
(Owner's Name - Please Print) (Owner's Signature) QMD

10.8102

(Street or P.O. Box)

QUARTZITE
(City)

AZ
(State)

85359
(Zip Code)

Bill Stover

(Owner's Name - Please Print)

10/31/13
Address
updated
PB

PO Box 5506

(Street or P.O. Box)

Bill Stover

(Owner's Signature)

New Address

QUARTZITE
(City)

AZ
(State)

85359
(Zip Code)

Rich Numaville

(Owner's Name - Please Print)

2450 E HOBSON WAY #43

(Street or P.O. Box)

Rich Numaville

(Owner's Signature)

BLYTHE
(City)

CA
(State)

92225
(Zip Code)

(Owner's Name - Please Print)

(Owner's Signature)

(Street or P.O. Box)

(City)

(State)

(Zip Code)

Title 18 U.S.C. Section 1001 and Title 43 U.S.C. Section 1212 makes it a crime for any person knowingly and willfully to make to any department or agency of the United States any false, fictitious or fraudulent statements or representations as to any matter within its jurisdiction.

INSTRUCTIONS

1. This certification is made under the provisions of §1744 of Title 43 and § 28-28k of Title 30 of the United States Code; and the regulations thereunder (43 CFR Part 3830).
2. The claimant(s) must fill in the dates in paragraph 1 for the beginning and ending of the assessment year for which this waiver is sought.
3. The claimant(s) must fill in the date in paragraph 2 for the beginning of the assessment year for which this waiver is sought.
4. All claim and site names and Bureau of Land Management (BLM) serial numbers must be listed for the mining claims, mill sites, and tunnel sites for which the waiver is sought.
5. All owners of the mining claims, mill sites, and tunnel sites and their addresses must be given.
6. This waiver form must be signed by all the claimants or their designated agent, in original form. If an agent is designated, a notarized designation of agent, signed by all of the claimants with proper address given, must be submitted with this waiver.
7. This form must be filed no later than September 1st for the upcoming assessment year in the BLM State Office where the mining claims or sites are recorded, or the waiver cannot be granted by the BLM. (Example: To obtain a waiver for the assessment year 2012, which begins on September 1, 2011, you must qualify for and file for a waiver no later than September 1, 2011, in the proper BLM State Office.)
8. For all mining claims which require assessment work, you must record an affidavit of labor on or before the December 30th immediately following the filing of this waiver. For all other mining claims or sites waived, you must record a notice of intent to hold on or before the December 30th immediately following the filing of this waiver.
9. Mill and tunnel sites may also be listed upon this waiver and be waived from payment of the maintenance fee. A notice of intent to hold for these sites is required to be filed by the December 30th following the filing of this waiver.

Corrected Waiver
ENTERED INTO COMPUTER
OCT 31 2013 PB

FOR OFFICIAL USE ONLY

Amc 411908

To The BLM. To let you
know I HAVE A NEW ADDR

BILL STOVER

Po Box 6506

QUANTZSITE AZ. 85359

Bill Stover

Address Updated

ENTERED INTO COMPUTER

OCT 31 2013 PB

RECEIVED
BLM AZ
2013 OCT 28 PM 3:40
PHOENIX, ARIZONA

October 23, 2013

Amc 414076

Bureau of Land Management

Amc 411908

Here is my change of
address:

Jackie Brammer ✓
P.O. Box 5273 OK

Quartzsite, AZ 85359

Address Verified

ENTERED INTO COMPUTER

OCT 31 2013 PB

Jackie Brammer

RECEIVED
BLM ADAMS OFFICE
2013 OCT 20 PM 3:20
PHOENIX, ARIZONA

Quintyale H. and P. Dealing Club

PO 3102

Quintyale, AZ

RECEIVED
BLM AZ

85846

PHOENIX AZ 852

25 OCT 2013 PM 1 L



3:17

ARIZONA

State office of BLM

1 N Central Ave

Box 555

Phoenix, AZ

85004

85004441499

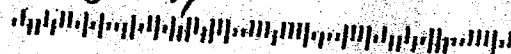

October 23, 2013

AME 414076

Bureau of Land Management

AME 411908

Here is my change of
address:

Jackie Brammer ✓
P.O. Box 5273 OK

Quartzsite, AZ 85359

Address Verified

ENTERED INTO COMPUTER

OCT 31 2013 PB

Jackie Brammer

RECEIVED
BLM AZ OFFICE
2013 OCT 23 PM 3:25
PHOENIX, ARIZONA

Amc 411908

To The B/M. To Let you

Know I HAVE A NEW AdL

BILSTOVER

Po Box 5506

QUANTZSITE AZ. 85359

Bill Stover

Address Updated
ENTERED INTO COMPUTER

OCT 31 2013 PB

RECEIVED
BLM AZ
2013 OCT 20 PM 3:20
PHOENIX, ARIZONA

Quartys H. and D. Seating Club

PO 3102

Quartys, AZ

RECEIVED
BLM AZ

85846

PHOENIX AZ 852

25 OCT 2013 PM 1 L



3:17

PHOENIX, ARIZONA

State office of BLM

1 N Central Ave

Box 555

Phoenix, AZ

85004

85004441499

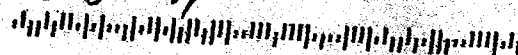

UNITED STATES
DEPARTMENT OF THE INTERIOR
BUREAU OF LAND MANAGEMENT

MAINTENANCE FEE WAIVER CERTIFICATION

SEE INSTRUCTIONS ON PAGE 2

365044
4/1908

362383
385381
413311
414076

FORM APPROVED
OMB NO. 1004-0114
Expires: August 31, 2013

1. This small miner waiver is filed for the assessment year beginning on September 1, 2013 and ending on September 1, 2014.
2. The undersigned and all related parties owned ten or fewer mining claims, mill, or tunnel sites located and maintained on Federal lands in the United States of America on September 1, 2013.
3. The undersigned have performed the assessment work required by law for each mining claim listed prior to filing this waiver and understand that by filing this form, the undersigned must file an affidavit of assessment work with the Bureau of Land Management (BLM) by the December 30th following the filing of this waiver.
4. The undersigned understand that if the assessment work obligation has not yet come due under 30 U.S.C. 28 (for those claims in their first assessment year only), a notice of intent to hold reciting this condition must be recorded by the December 30th following the filing of this waiver.
5. The undersigned understand that mill and tunnel sites may also be listed on this waiver and be waived from payment of the maintenance fee, and that a notice of intent to hold for these sites is required to be filed with the BLM by the December 30th following the filing of this waiver.
6. The undersigned understand and acknowledge that pursuant to 43 U.S.C. 1212 and 18 U.S.C. 1001, the filing or recording of a false, fictitious, or fraudulent document with the BLM may result in a fine of up to \$250,000, a prison term not to exceed five years, or both.
7. The mining claims, mill or tunnel sites for which this waiver from payment of the maintenance fees is requested are:

CLAIM OR SITE NAME	BLM RECORDATION SERIAL NUMBER
1. Middle Camp #1	362383 - QMD
2. Middle Camp #2	362384 - QMD
3. Golf #3	385383 - QMD
4. Jumping Jack #1	402714 - QMD
5. Jumping Jack #2	413311 - QMD
6. Jumping Jack #3	414076 - QMD
7. Last Gasp Assoc.	365044 - QMD
8. Granite #1	486 411908 - QMD
9. Granite #2	486 411909 - QMD
10.	

The owner(s) (claimants) of the above mining claims and sites are:

Thonda Bernard
(Owner's Name - Please Print)
PO Box 3065
(Owner's Mailing Address)

Thonda Bernard
(Owner's Signature)
Quartzite
(City)
AZ
(State)
85357
(Zip Code)

JACKIE BIANNUCCI
(Owner's Name - Please Print)
P.O. Box 2783
(Owner's Mailing Address)

Jackie Biannucci
(Owner's Signature)
QUARTZITE
(City)
AZ
(State)
85346
(Zip Code)

DONALDA (DONA) JOHNSON
(Owner's Name - Please Print)
POB 4226
(Owner's Mailing Address)

Donalda (Dona) Johnson
(Owner's Signature)
Quartzite
(City)
AZ
(State)
85357
(Zip Code)

LINDA TAYLOR
(Owner's Name - Please Print)
P.O. Box 2786
(Owner's Mailing Address)

Linda Taylor
(Owner's Signature)
QUARTZITE
(City)
AZ
(State)
85346
(Zip Code)

Charles Weinheimer

(Owner's Name - Please Print)

196 Rainbow Dr 9698

(Street or P.O. Box)

Charles Weinheimer

(Owner's Signature)

Livingston

(City)

TX

(State)

77399

(Zip Code)

Tom Warren

(Owner's Name - Please Print)

P.O. Box 1222

(Street or P.O. Box)

Tom Warren

(Owner's Signature)

Quartzsite

(City)

AZ

(State)

85356

(Zip Code)

Janice Weinheimer

(Owner's Name - Please Print)

196 Rainbow Dr

(Street or P.O. Box)

Janice Weinheimer

(Owner's Signature)

Livingston

(City)

TX

(State)

77399

(Zip Code)

(Owner's Name - Please Print)

(Owner's Signature)

(Street or P.O. Box)

(City)

(State)

(Zip Code)

Title 18 U.S.C. Section 1001 and Title 43 U.S.C. Section 1212 makes it a crime for any person knowingly and willfully to make to any department or agency of the United States any false, fictitious or fraudulent statements or representations as to any matter within its jurisdiction.

INSTRUCTIONS

1. This certification is made under the provisions of §1744 of Title 43 and § 28-28k of Title 30 of the United States Code; and the regulations thereunder (43 CFR Part 3830).
2. The claimant(s) must fill in the dates in paragraph 1 for the beginning and ending of the assessment year for which this waiver is sought.
3. The claimant(s) must fill in the date in paragraph 2 for the beginning of the assessment year for which this waiver is sought.
4. All claim and site names and Bureau of Land Management (BLM) serial numbers must be listed for the mining claims, mill sites, and tunnel sites for which the waiver is sought.
5. All owners of the mining claims, mill sites, and tunnel sites and their addresses must be given.
6. This waiver form must be signed by all the claimants or their designated agent, in original form. If an agent is designated, a notarized designation of agent, signed by all of the claimants with proper address given, must be submitted with this waiver.
7. This form must be filed no later than September 1st for the upcoming assessment year in the BLM State Office where the mining claims or sites are recorded, or the waiver cannot be granted by the BLM. (Example: To obtain a waiver for the assessment year 2012, which begins on September 1, 2011, you must qualify for and file for a waiver no later than September 1, 2011, in the proper BLM State Office.)
8. For all mining claims which require assessment work, you must record an affidavit of labor on or before the December 30th immediately following the filing of this waiver. For all other mining claims or sites waived, you must record a notice of intent to hold on or before the December 30th immediately following the filing of this waiver.
9. Mill and tunnel sites may also be listed upon this waiver and be waived from payment of the maintenance fee. A notice of intent to hold for these sites is required to be filed by the December 30th following the filing of this waiver.

RECEIVED
BLM STATE OFFICE
TUCSON, ARIZONA
JUL 10 PM 1:21

FOR OFFICIAL USE ONLY

ROBERT D. BARNARD
(Owner's Name - Please Print)
PO Box 2111 QUARTZSITE, AZ. 85346
(Street or P.O. Box)

Robert D. Barnard
(Owner's Signature)
QUARTZSITE
(City) AZ 85346
(State) (Zip Code)

(Owner's Name - Please Print)
(Street or P.O. Box)

(Owner's Signature)
(City) (State) (Zip Code)

(Owner's Name - Please Print)
(Street or P.O. Box)

(Owner's Signature)
(City) (State) (Zip Code)

(Owner's Name - Please Print)
(Street or P.O. Box)

(Owner's Signature)
(City) (State) (Zip Code)

Title 18 U.S.C. Section 1001 and Title 43 U.S.C. Section 1212 makes it a crime for any person knowingly and willfully to make to any department or agency of the United States any false, fictitious or fraudulent statements or representations as to any matter within its jurisdiction.

INSTRUCTIONS

1. This certification is made under the provisions of §1744 of Title 43 and § 28-28k of Title 30 of the United States Code; and the regulations thereunder (43 CFR Part 3830).
2. The claimant(s) must fill in the dates in paragraph 1 for the beginning and ending of the assessment year for which this waiver is sought.
3. The claimant(s) must fill in the date in paragraph 2 for the beginning of the assessment year for which this waiver is sought.
4. All claim and site names and Bureau of Land Management (BLM) serial numbers must be listed for the mining claims, mill sites, and tunnel sites for which the waiver is sought.
5. All owners of the mining claims, mill sites, and tunnel sites and their addresses must be given.
6. This waiver form must be signed by all the claimants or their designated agent, in original form. If an agent is designated, a notarized designation of agent, signed by all of the claimants with proper address given, must be submitted with this waiver.
7. This form must be filed no later than September 1st for the upcoming assessment year in the BLM State Office where the mining claims or sites are recorded, or the waiver cannot be granted by the BLM. (Example: To obtain a waiver for the assessment year 2012, which begins on September 1, 2011, you must qualify for and file for a waiver no later than September 1, 2011, in the proper BLM State Office.)
8. For all mining claims which require assessment work, you must record an affidavit of labor on or before the December 30th immediately following the filing of this waiver. For all other mining claims or sites waived, you must record a notice of intent to hold on or before the December 30th immediately following the filing of this waiver.
9. Mill and tunnel sites may also be listed upon this waiver and be waived from payment of the maintenance fee. A notice of intent to hold for these sites is required to be filed by the December 30th following the filing of this waiver.

FOR OFFICIAL USE ONLY

BILL STOVER
(Owner's Name - Please Print)
2423 E. Black Canyon
(Street or P.O. Box)

Bill Stover
(Owner's Signature)
EMMETT 10-83617
(City) (State) (Zip Code)

(Owner's Name - Please Print)

(Street or P.O. Box)

(Owner's Signature)

(City) (State) (Zip Code)

(Owner's Name - Please Print)

(Street or P.O. Box)

(Owner's Signature)

(City) (State) (Zip Code)

(Owner's Name - Please Print)

(Street or P.O. Box)

(Owner's Signature)

(City) (State) (Zip Code)

Title 18 U.S.C. Section 1001 and Title 43 U.S.C. Section 1212 makes it a crime for any person knowingly and willfully to make to any department or agency of the United States any false, fictitious or fraudulent statements or representations as to any matter within its jurisdiction.

INSTRUCTIONS

1. This certification is made under the provisions of §1744 of Title 43 and § 28-28k of Title 30 of the United States Code; and the regulations thereunder (43 CFR Part 3830).
2. The claimant(s) must fill in the dates in paragraph 1 for the beginning and ending of the assessment year for which this waiver is sought.
3. The claimant(s) must fill in the date in paragraph 2 for the beginning of the assessment year for which this waiver is sought.
4. All claim and site names and Bureau of Land Management (BLM) serial numbers must be listed for the mining claims, mill sites, and tunnel sites for which the waiver is sought.
5. All owners of the mining claims, mill sites, and tunnel sites and their addresses must be given.
6. This waiver form must be signed by all the claimants or their designated agent, in original form. If an agent is designated, a notarized designation of agent, signed by all of the claimants with proper address given, must be submitted with this waiver.
7. This form must be filed no later than September 1st for the upcoming assessment year in the BLM State Office where the mining claims or sites are recorded, or the waiver cannot be granted by the BLM. (Example: To obtain a waiver for the assessment year 2012, which begins on September 1, 2011, you must qualify for and file for a waiver no later than September 1, 2011, in the proper BLM State Office.)
8. For all mining claims which require assessment work, you must record an affidavit of labor on or before the December 30th immediately following the filing of this waiver. For all other mining claims or sites waived, you must record a notice of intent to hold on or before the December 30th immediately following the filing of this waiver.
9. Mill and tunnel sites may also be listed upon this waiver and be waived from payment of the maintenance fee. A notice of intent to hold for these sites is required to be filed by the December 30th following the filing of this waiver.

FOR OFFICIAL USE ONLY

UNITED STATES
DEPARTMENT OF THE INTERIOR
BUREAU OF LAND MANAGEMENT

FORM APPROVED
OMB NO.: 1004-0114
Expires: August 31, 2013

AFFIDAVIT OF ANNUAL ASSESSMENT WORK

WHEN RECORDED, MAIL DOCUMENT TO:

NAME: Quartzsite Metal Detecting Club

ADDRESS: P.O. Box 3102

CITY, STATE, ZIP: Quartzsite, AZ 85359

FOR COUNTY RECORDER'S USE

No. of Claims 9

x \$10/claim

Total due BLM \$ 90.⁰⁰

TO ALL WHOM IT MAY CONCERN:

1. The undersigned certifies that at least \$100 per claim was expended for development, labor and improvements, or equivalent value added, as the annual assessment work for the assessment year ending September 1, 2013 for the following contiguous unpatented mining claim(s), located in the County of La Paz, in the State of Arizona.

BLM Serial No.	Name of Claim	Tp	Rg	Sec	Mer	County Recordation Book and Page No.	Date
		Example: 13N 5E 14 MDM					
342383	Middle Camp #1	4N	20W	21		2004-03894	
362384	Middle Camp #2	4N	20W	21		2004-03895	
385383	Golf #3	4N	20W	28		2005-04660	
413311	Jumping Jack #2	4N	20W	34		2010-00834	
402714	Jumping Jack #1	4N	20W	34		2010-04816	
414036	Jumping Jack #3	4N	20W	33		2012-01439	
365044	Last Gasp Assoc.	4N	18W	34		2005-02433	
411908	Granite #1	4N	19W	30		2011-05081	
411909	Granite #2	4N	19W	31		2011-05080	

RECEIVED
BLM ARIZONA
OFFICE
2013 JUL 10 PM 1:21

7/1/13 AT

2. Type of labor and improvements (specify what was done and give the total value for that labor and improvement to show at least \$100 for each claim). If a geological, geochemical, or geophysical survey was performed, as per 30 U.S.C. 28-1, reference the title of the report of survey, give cost and date of the survey and report, and indicate it was filed with the County Recorder:

Description of Work Performed	Value of Work Performed	Date Work Was Performed
Dry washing, Metal Detecting, Reclamation, trash & debris removal, road repairs, remarking claims	\$100/claim	year long

3. Name and mailing address of each person who performed the labor and improvements:

Name (please print)

Club Members

Current Mailing Address (please print)

Quartzsite Metal Detecting Club
P.O. Box 3102
Quartzsite, AZ 85359

RECEIVED
BLM AZ STATE OFFICE
2013 MAY 10 PM 1:21
PHOENIX, ARIZONA

4. Name and mailing address of each person who holds and claims the subject mining claim(s) for the valuable minerals contained therein. Be sure to indicate if there is a change of address:

Name (please print)

Linda Taylor
Charles Weinheimer
Tom Warren
Donald Johnson
Ronda Bernard
Bill Stover
Robert Barnard
Jackie Bianucci
Janice Weinheimer

Current Mailing Address (please print)

P.O. Box 2798 Quartzsite, AZ 85346
196 Rainbow Dr, Livingston, TX 77399
209 N.W. 5th Ave, John Day, OR 97865
P.O. Box 4226, Quartzsite, AZ 85359
P.O. Box 3065, Quartzsite, AZ 85359
P.O. Box 5403 Quartzsite, AZ 85359
P.O. Box 2111 Quartzsite, AZ 85346
P.O. Box 5273 Quartzsite, AZ 85359
196 Rainbow Dr, Livingston, TX 77399

5. The undersigned testifies that on the date of December 15, 2013, all monuments required by law were erected upon the subject claim(s), and all notices required by law were posted on the subject claim(s) or copies thereof were in place, and at said date, each corner monument bore or contained

markings sufficient to appropriately designate the corner of the claim to which it pertains and the name of the claim(s).

I hereby certify under penalty of perjury under the laws of the State of ARIZONA that the foregoing statements are true and correct:

James R. Burton
(Signature of person responsible for above statement)

Date: 4/30/2013

Title 18 U.S.C. 1001 and 43 U.S.C. 1212 make it a crime for any person knowingly and willfully to make to any department or agency of the United States any false, fictitious or fraudulent statements or representations as to any matter within its jurisdiction.

Notary Block

SUBSCRIBED AND SWORN TO before me, this 30 day of APRIL 2013

By: STEVE SCHUE Steve Schue
(Signature of Affiant)

Title: NOTARY

My Commission Expires: 6-21-2013



INSTRUCTIONS

1. This is an optional form that may be used to satisfy the requirements for the Bureau of Land Management (BLM) under the provisions of 43 U.S.C. §1744 and 30 U.S.C. §28-28d and the regulations thereunder (43 CFR part 3835). Since local and State laws may vary, you should contact your local and State agencies where the claims are located to ensure all applicable laws and requirements are satisfied.
2. The claimant(s) must fill in the date in paragraph 1 for the applicable assessment year and the county and state where the claims are located.
3. All claim names, BLM serial numbers, legal descriptions, and original county recording information must be listed for the claims pertaining to this assessment notice.
4. The claimant(s) must complete paragraph 2 listing all labor or improvements which was performed on or did benefit the subject mining claims. The value and date of the labor or improvements must also be listed. The total amount of labor or improvements can be listed, but the total expenditure must equal at least \$100 for each claim.
5. The names and current mailing addresses of the person(s) performing the labor shall be listed in paragraph 3.
6. The name and current mailing address of each owner (claimant) of the claims shall be listed in paragraph 4. The mailing address shall be the owner's address and not the address of an agent or anyone representing the claimant. Be sure to note if there has been a change of address.
7. Paragraph 5 shall be completed to show the date it was verified that all monuments required by law were properly erected, all notices were posted, and that corners were appropriately designated for all claims listed.
8. An exact legible reproduction or duplicate (other than microfilm or other electronic media) of this affidavit or another type of affidavit of assessment work that you file or will file in the county where each claim is located, must be filed with the BLM on or before December 30 of the calendar year in which the assessment year ends. Requirements for filing a notice of intent to hold must be filed with the BLM on or before December 30. For mill or tunnel sites, a separate notice of intent to hold must be filed with the BLM on or before December 30.
9. A processing fee of \$10 for each claim listed must be remitted to the BLM along with this or any other affidavit of assessment work.

James R Burton
12464 Parkside Lane
Mount Vernon, WA 98273

6 May 2013

Bureau of Land Management
Arizona State Office
One North Central Ave., Ste 800
Phoenix, AZ 85004-4427

All documents enclosed herein pertain to the Quartzsite Metal Detecting Club. I am a member and have prepared and submitted these documents at the request of the Board of Directors of the Quartzsite Metal Detectors Club.

Please find enclosed our **Affidavit of Annual Assessment Work**, properly recorded in La Paz County for the year 2013, along with my personal check for \$90.00 for filing each of our nine placer claims. Also enclosed is the **Maintenance Fee Waiver Certification** for the year 2014.

Please use my address above for correspondence regarding this submission and any receipts that are generated.

Thank you.

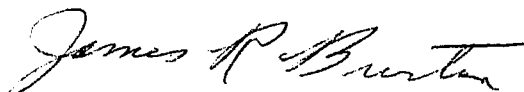

James R Burton, member
Cell phone 360-770-7612

RECEIVED
BLM AZ STATE OFFICE
2013 MAY 10 PM 1:20
PHOENIX, ARIZONA

2013-02246

Page 1 of 4

Requested By: Quartzsite Metal Detecting

SHELLY D BAKER, RECORDER

OFFICIAL RECORDS OF LA PAZ COUNTY, AZ

04-30-2013 02:29 PM Recording Fee \$15.00

When Recorded Mail to:

BLM:

Please don't use This
address for this Transaction

JRB

See Attached Letter for address

This area reserved for Recorder

Document Title

RECEIVED
BLM & BLM OFFICE
PHOENIX, ARIZONA
2013 MAY 10 AM 1:21

J. Burton
12464 Parkside Lane
Mount Vernon, WA 98227

RECEIVED
BLM AZ STATE OFFICE

2013 MAY 10 PM 1:20

PHOENIX, ARIZONA



Bureau of Land Management
Arizona State Office
One North Central Ave., Suite 800
Phoenix, AZ 85004-4427

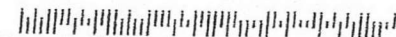

J. Burton
12464 Parkside Lane
Mount Vernon, WA 98223

RECEIVED
BLM AZ STATE OFFICE

2013 MAY 10 PM 1:20

PHOENIX, ARIZONA



Bureau of Land Management
Arizona State Office
One North Central Ave., Suite 800
Phoenix, AZ 85004-4427

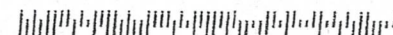

United States Department of the Interior
Bureau of Land Management
LANDS/RECREATION & PLANNING
ONE N CENTRAL AVE
PHOENIX, AZ 85004 -2203
Phone: 602-417-9200

Receipt

No:

2791642

Transaction #: 2876379		ENTERED INTO COMPUTER
Date of Transaction: 05/13/2013		
CUSTOMER:		
JAMES BURTON 12464 PARKSIDE LN MOUNT VERNON, WA 98273-7219 US		

LINE #	QTY	DESCRIPTION	REMARKS	UNIT PRICE	TOTAL
1	1.00	LOCATABLE MINERALS / MINING CLAIMS-NOT NEW-UNADJUD, ONE AUTH NO. ONLY / MINING CLAIM MONEY RECEIVED CASES: AMC362383/\$90.00	MAINT FEE WAIVER (9) 2014 / POL (9) 2013	- n/a -	90.00
TOTAL:					\$90.00

PAYMENT INFORMATION			
1	AMOUNT:	90.00	POSTMARKED: 05/09/2013
	TYPE:	CHECK	RECEIVED: 05/10/2013
	CHECK NO:	2474	
	NAME:	BURTON, JAMES R 12464 PARKSIDE LN MOUNT VERNON WA 98273-7219 US	

REMARKS

This receipt was generated by the automated BLM Collections and Billing System and is a paper representation of a portion of the official electronic record contained therein.

**DEPARTMENT OF THE INTERIOR
BUREAU OF LAND MANAGEMENT
MINING CLAIMS**

(LIVE) Serial Register Page

Run Date/Time: 05/13/2013 12:56 PM

Page 1 of 1

01 10-21-1976;090STAT0090;43USC1744

Case Type 384201: PLACER CLAIM

Claim Name: GRANITE #2

Commodity :

Case Disposition: ACTIVE

Required Maintenance Fee: \$140.00

Total Acres

20.000

Serial Number

AMC411909

Lead File Number

AMC411908

Name & Address

Int Rel

BIANUCCI JACKIE	PO BOX 5273✓	QUARTZSITE, AZ 85359-5273	CLAIMANT
JOHNSON DONA	PO BOX 4226✓	QUARTZSITE, AZ 85359-4226	CLAIMANT
QUARTZSITE METAL DETECTING CLB	PO BOX 3102 - <i>Not Listed on the Waiver</i>	QUARTZSITE, AZ 85359-3102	CLAIMANT
BERNARD RHONDA	PO BOX 3065✓	QUARTZSITE, AZ 85359-3065	CLAIMANT
TAYLOR LINDA	PO BOX 2798✓	QUARTZSITE, AZ 85346-2798	CLAIMANT
BARNARD ROBERT	PO BOX 2111✓	QUARTZSITE, AZ 85346-2111	CLAIMANT
WARREN TOM	PO BOX 1222	QUARTZSITE, AZ 85346-1222	CLAIMANT
NUMAINVILLE RICH - <i>no signature</i>	2450 E HOBSONWAY SPC 43	BLYTHE, CA 92225-4123	CLAIMANT
STOVER BILL	PO BOX 5403✓	QUARTZSITE, AZ 85359-5403	CLAIMANT

Mer Twp Rng Sec Quadrant

District/Field Office

County

14 0040N 0190W 031 NE YUMA FO LA PAZ

Act Date	Code	Action	Action Remarks	Receipt Number
11/04/2011	403	LOCATION DATE		
11/08/2011	395	RECORDATION NOTICE RECD	1	2460003
07/25/2012	483	SMALL MINER CERT FILED	2013	
12/01/2012	480	EVID OF ASSMT FILED	2012	2711958
11/07/2011	484	LOCATION YEAR / MAINTENANCE	2012	2460003
06/29/2012	379	REFUND AUTHORIZED	\$10;DUPLICATE PAYMENT	2589369
05/30/2012	635	AMENDED LOCATION FILED	REDUCED ACRES	2578895
05/02/2012	669	LAND STATUS CHECKED		
11/07/2011	501	ACCT ADV IN LEAD FILE	AMC411908-AMC411909;	

Line Nr Remarks

NO WARRANTY IS MADE BY BLM
FOR USE OF THE DATA FOR
PURPOSES NOT INTENDED BY BLM

**UNITED STATES DEPARTMENT OF THE INTERIOR
BUREAU OF LAND MANAGEMENT**

**MC NATIONWIDE CLAIMANT LISTING
May 14, 2013**

	AZ	CA	ID	OR	National Total
Cust	CLAIMANT	CLAIMANT	CLAIMANT	CLAIMANT	
BARNARD ROBERT PO BOX 2111 QUARTZSITE, AZ 85346-2111	1				1
BARNARD ROBERT H 15038 SE ELM PARK DR CLACKAMAS, OR 97015-5374			3		3
BERNARD RHONDA PO BOX 3065 QUARTZSITE, AZ 85359-3065	1				1
BIANUCCI JACKIE PO BOX 5273 QUARTZSITE, AZ 85359-5273	2				2
JOHNSON DONA PO BOX 4226 QUARTZSITE, AZ 85359-4226	1				1
JOHNSON DONALD 22822 PLEASANT VALLEY RD NORTH SAN JUAN, CA 95960-9508		1			1
NUMAINVILLE RICH 2450 E HOBSONWAY SPC 43 BLYTHE, CA 92225-4123	2				2
QUARTZSITE METAL DETECTING CLB PO BOX 1129 QUARTZSITE, AZ 85346-1129	1				1
QUARTZSITE METAL DETECTING CLB PO BOX 2798 QUARTZSITE, AZ 85346-2798	1				1
QUARTZSITE METAL DETECTING CLB PO BOX 3102 QUARTZSITE, AZ 85359-3102	5				5
STOVER BILL PO BOX 5403 QUARTZSITE, AZ 85359-5403	1				1
TAYLOR LINDA PO BOX 2798 QUARTZSITE, AZ 85346-2798	3				3
WARREN TOM 209 NW 5TH AVE JOHN DAY, OR 97845-1116				1	1
WARREN TOM PO BOX 1222 QUARTZSITE, AZ 85346-1222	1				1

Run Time: 11:08 AM

Department of the Interior
Bureau of Land Management
Public Land Statistics

Run Date: 05/14/2013

Nationwide Claimant Listing
(Mining Claim Only)

Selection Criteria

System Id = MC

Cust Nm Begins With BARNARD ROBERT, BERNARD RHONDA, BIANUCCI JACKIE, JOHNSON DONA, NUMAINVILLE RICH,
QUARTZSITE METAL DETECTING CLB, STOVER BILL, TAYLOR LINDA, WARREN TOM, WEINHEIMER CHARLES,
WEINHEIMER JANICE

Loc Dt Between

Address Begins With

City Begins With

State Begins With

Case Disp = A

Total Rows Returned: 24

NO WARRANTY IS MADE BY BLM FOR USE OF THE DATA FOR PURPOSES NOT INTENDED BY BLM

**DEPARTMENT OF THE INTERIOR
BUREAU OF LAND MANAGEMENT
MINING CLAIMS
(LIVE) Serial Register Page**

Closed

Page 7 of 11

Run Date/Time: 10/23/2013 01:26 PM

01 10-21-1976;090STAT0090;43USC1744

Case Type 384201: PLACER CLAIM

Claim Name: JUMPING JACK #2

Commodity :

Case Disposition: **CLOSED**

Required Maintenance Fee:

Total Acres

Serial Number

AMC402714

Lead File Number

AMC402714

Name & Address

QUARTZSITE METAL DETECTING CLB

PO BOX 3102

QUARTZSITE, AZ 85359-3102

Int Rel

CLAIMANT

Mer Twp Rng Sec Quadrant

14 0040N 0200W 034

SE

District/Field Office

YUMA FO

County

LA PAZ

Act Date	Code	Action	Action Remarks	Receipt Number
10/22/2010	403	LOCATION DATE		
11/01/2010	395	RECORDATION NOTICE RECD	1	2239787
03/23/2011	483	SMALL MINER CERT FILED	2012	
03/23/2011	480	EVID OF ASSMT FILED	2011	2314330
11/01/2010	484	LOCATION YEAR / MAINTENANCE	2011	2239787
05/10/2013	398	DOC RETURNED UNRECORDED	\$10;480	2791642
12/19/2012	398	DOC RETURNED UNRECORDED	\$10;480	2711958
05/12/2011	239	DECLARED NULL & VOID	EXCESS ACRES	
03/24/2011	669	LAND STATUS CHECKED		
11/01/2010	501	ACCT ADV IN LEAD FILE	AMC402714;	
10/26/2010	404	COUNTY RECORDATION	2010-04816	

Line Nr Remarks

NO WARRANTY IS MADE BY BLM
FOR USE OF THE DATA FOR
PURPOSES NOT INTENDED BY BLM

DEPARTMENT OF THE INTERIOR
BUREAU OF LAND MANAGEMENT
MINING CLAIMS
(LIVE) Serial Register Page

Run Date/Time: 10/23/2013 01:26 PM

Page 11 of 11

01 10-21-1976;090STAT0090;43USC1744

Case Type 384201: PLACER CLAIM

Claim Name: JUMPING JACK #3

Commodity :

Case Disposition: ACTIVE

Required Maintenance Fee: \$280.00

Total Acres

40.000

Serial Number

AMC414076

Lead File Number

AMC414076

Name & Address

Int Rel

TAYLOR LINDA PO BOX 2798

QUARTZSITE, AZ 85346-2798

CLAIMANT

BIANUCCI JACKIE PO BOX 5273

QUARTZSITE, AZ 85359-5273

CLAIMANT

Mer Twp Rng Sec Quadrant District/Field Office

County

14 0040N 0200W 033 NE YUMA FO LA PAZ

Act Date Code Action Action Remarks Receipt Number

02/22/2012 403 LOCATION DATE

02/27/2012 395 RECORDATION NOTICE RECD 1 2522638

05/10/2013 483 SMALL MINER CERT FILED 2014

05/10/2013 480 EVID OF ASSMT FILED 2013 2791642

07/25/2012 483 SMALL MINER CERT FILED 2013

12/01/2012 480 EVID OF ASSMT FILED 2012 2711958

02/24/2012 484 LOCATION YEAR / MAINTENANCE 2012 2522638

01/10/2013 669 LAND STATUS CHECKED

12/13/2012 635 AMENDED LOCATION FILED REDUCED TO 20 ACRES 2708246

02/24/2012 501 ACCT ADV IN LEAD FILE AMC414076;

Line Nr Remarks

NO WARRANTY IS MADE BY BLM
 FOR USE OF THE DATA FOR
 PURPOSES NOT INTENDED BY BLM

**DEPARTMENT OF THE INTERIOR
BUREAU OF LAND MANAGEMENT
MINING CLAIMS**

(LIVE) Serial Register Page

Run Date/Time: 10/23/2013 01:26 PM

Page 8 of 11

01 10-21-1976;090STAT0090;43USC1744

Case Type 384201: PLACER CLAIM

Claim Name: GRANITE #1

Commodity :

Case Disposition: ACTIVE

Required Maintenance Fee: \$140.00

Total Acres

20.000

Serial Number

AMC411908

Lead File Number

AMC411908

Name & Address

~~QUARTZSITE METAL DETECTING CLUB~~

PO BOX 3102

QUARTZSITE, AZ 85359-3102

Int Rel

CLAIMANT

NUMAINVILLE RICH

2450 E HOBSONWAY SPC 43

BLYTHE, CA 92225-4123

CLAIMANT

TAYLOR LINDA

PO BOX 2798

QUARTZSITE, AZ 85346-2798

CLAIMANT

Mer Twp

Rng

Sec

Quadrant

District/Field Office

County

14 0040N 0190W 030

SE

YUMA FO

LA PAZ

Act Date

Code Action

Action Remarks

Receipt Number

11/04/2011

403

LOCATION DATE

1

2460003

11/08/2011

395

RECORDATION NOTICE RECD

2013

2791642

05/10/2013

480

EVID OF ASSMT FILED

2013

2711958

07/25/2012

483

SMALL MINER CERT FILED

2012

2460003

12/01/2012

480

EVID OF ASSMT FILED

2012

11/07/2011

484

LOCATION YEAR / MAINTENANCE

2012

05/10/2013

486

UNACCEPTABLE WAIVER

2014

2589369

06/29/2012

379

REFUND AUTHORIZED

\$10;DUPLICATE PAYMENT

2578895

05/30/2012

635

AMENDED LOCATION FILED

REDUCED ACRES

05/02/2012

669

LAND STATUS CHECKED

11/07/2011

501

ACCT ADV IN LEAD FILE

AMC411908-AMC411909;

Line Nr Remarks

ENTERED INTO COMPUTER
OCT 31 2013
PB

AC 483 - updated

**DEPARTMENT OF THE INTERIOR
BUREAU OF LAND MANAGEMENT
MINING CLAIMS
(LIVE) Serial Register Page**

Run Date/Time: 10/31/2013 04:30 PM

OCT 31 2013

Page 1 of 1

01 10-21-1976;090STAT0090;43USC1744

Case Type 384201: PLACER CLAIM

Claim Name: GRANITE #1

Commodity :

Case Disposition: ACTIVE

Required Maintenance Fee: \$140.00

Total Acres

20.000

Serial Number

AMC411908

Lead File Number

AMC411908

Name & Address

Int Rel

✓ QUARTZSITE METAL DETECTING CLB PO BOX 3102 QUARTZSITE, AZ 85359-3102 CLAIMANT

TAYLOR LINDA PO BOX 2798 QUARTZSITE, AZ 85346-2798 CLAIMANT

✓ NUMAINVILLE RICH 2450 E HOBSONWAY SPC 43 BLYTHE, CA 92225-4123 CLAIMANT

Mer Twp	Rng	Sec	Quadrant	District/Field Office	County
14	0040N	0190W	030 SE	YUMA FO	LA PAZ

Act Date	Code	Action	Action Remarks	Receipt Number
11/04/2011	403	LOCATION DATE		
11/08/2011	395	RECORDATION NOTICE RECD	1	2460003
05/10/2013	483	SMALL MINER CERT FILED	2014	
05/10/2013	480	EVID OF ASSMT FILED	2013	2791642
07/25/2012	483	SMALL MINER CERT FILED	2013	
12/01/2012	480	EVID OF ASSMT FILED	2012	2711958
11/07/2011	484	LOCATION YEAR / MAINTENANCE	2012	2460003
06/29/2012	379	REFUND AUTHORIZED	\$10;DUPLICATE PAYMENT	2589369
05/30/2012	635	AMENDED LOCATION FILED	REDUCED ACRES	2578895
05/02/2012	669	LAND STATUS CHECKED		
11/07/2011	501	ACCT ADV IN LEAD FILE	AMC411908-AMC411909;	

Line Nr Remarks

NO WARRANTY IS MADE BY BLM
FOR USE OF THE DATA FOR
PURPOSES NOT INTENDED BY BLM

**DEPARTMENT OF THE INTERIOR
BUREAU OF LAND MANAGEMENT
MINING CLAIMS
(LIVE) Serial Register Page**

Run Date/Time: 10/23/2013 12:57 PM

Page 1 of 1

01 10-21-1976;090STAT0090;43USC1744

Case Type 384201: PLACER CLAIM

Claim Name: GRANITE #2

Commodity :

Case Disposition: ACTIVE

Required Maintenance Fee: \$140.00

Total Acres

20.000

Serial Number

AMC411909

Lead File Number

AMC411908

Name & Address

- Not Listed on the Waiver; Need Original Signatures. ps

NUMAINVILLE RICH	2450 E HOBSONWAY SPC 43	BLYTHE, CA 92225-4123	Int Rel
WARREN TOM	PO BOX 1222	QUARTZSITE, AZ 85346-1222	CLAIMANT
BARNARD ROBERT	PO BOX 2111	QUARTZSITE, AZ 85346-2111	CLAIMANT
STOVER BILL	PO BOX 5403	QUARTZSITE, AZ 85359-5403	CLAIMANT
QUARTZSITE METAL DETECTING CLB	PO BOX 3102	QUARTZSITE, AZ 85359-3102	CLAIMANT
JOHNSON DONA	PO BOX 4226	QUARTZSITE, AZ 85359-4226	CLAIMANT
BIANUCCI JACKIE	PO BOX 5273	QUARTZSITE, AZ 85359-5273	CLAIMANT
BERNARD RHONDA	PO BOX 3065	QUARTZSITE, AZ 85359-3065	CLAIMANT
TAYLOR LINDA	PO BOX 2798	QUARTZSITE, AZ 85346-2798	CLAIMANT

Mer Twp	Rng	Sec	Quadrant	District/Field Office	County
14	0040N	0190W	031	YUMA FO	LA PAZ

Act Date	Code	Action	Action Remarks	Receipt Number
11/04/2011	403	LOCATION DATE		
11/08/2011	395	RECORDATION NOTICE RECD	1	
05/10/2013	480	EVID OF ASSMT FILED	2013	2460003
07/25/2012	483	SMALL MINER CERT FILED	2013	2791642
12/01/2012	480	EVID OF ASSMT FILED	2012	
11/07/2011	484	LOCATION YEAR / MAINTENANCE	2012	2711958
				2460003
05/10/2013	486	UNACCEPTABLE WAIVER	2014	
06/29/2012	379	REFUND AUTHORIZED	\$10;DUPLICATE PAYMENT	
05/30/2012	635	AMENDED LOCATION FILED	REDUCED ACRES	2589369
05/02/2012	669	LAND STATUS CHECKED		2578895
11/07/2011	501	ACCT ADV IN LEAD FILE	AMC411908-AMC411909;	

Line Nr Remarks

0:34A OCT 23 2013 Rec'd call from: Charles Weinheimer of Quartzsite Metal Det. Club.
 He will mail in a "Corrected 2014 Waiver" soon. ps
 I also mentioned that Amc 402714 was a closed claim.
 10/28/13 - Corrected Waiver + Change of Address Request's rec'd by BLM.
 OCT 31 2013 ENTERED INTO COMPUTER Corrected Waiver Processed.
 (PS)

**DEPARTMENT OF THE INTERIOR
BUREAU OF LAND MANAGEMENT
MINING CLAIMS**

(LIVE) Serial Register Page

Page 1 of 1

Run Date/Time: 10/31/2013 04:37 PM

01 10-21-1976;090STAT0090;43USC1744

Case Type 384201: PLACER CLAIM

Claim Name: GRANITE #2

Commodity :

Case Disposition: ACTIVE

OCT 31 2013

Required Maintenance Fee: \$140.00

Updated, ps

Total Acres

20.000

Serial Number

AMC411909

Lead File Number

AMC411908

Name & Address			Int Rel
NUMAINVILLE RICH	2450 E HOBSONWAY SPC 43	BLYTHE, CA 92225-4123	CLAIMANT
WARREN TOM	PO BOX 1222	QUARTZSITE, AZ 85346-1222	CLAIMANT
BARNARD ROBERT	PO BOX 2111	QUARTZSITE, AZ 85346-2111	CLAIMANT
STOVER BILL	PO BOX 5506	QUARTZSITE, AZ 85359-5506	CLAIMANT
QUARTZSITE METAL DETECTING CLB	PO BOX 3102	QUARTZSITE, AZ 85359-3102	CLAIMANT
JOHNSON DONA	PO BOX 4226	QUARTZSITE, AZ 85359-4226	CLAIMANT
BIANUCCI JACKIE	PO BOX 5273	QUARTZSITE, AZ 85359-5273	CLAIMANT
BERNARD RHONDA	PO BOX 3065	QUARTZSITE, AZ 85359-3065	CLAIMANT
TAYLOR LINDA	PO BOX 2798	QUARTZSITE, AZ 85346-2798	CLAIMANT

Mer Twp	Rng	Sec	Quadrant	District/Field Office	County
14	0040N	0190W	031	NE	YUMA FO
					LA PAZ

Act Date	Code	Action	Action Remarks	Receipt Number
11/04/2011	403	LOCATION DATE		
11/08/2011	395	RECORDATION NOTICE RECD	1	2460003
05/10/2013	483	SMALL MINER CERT FILED	2014	
05/10/2013	480	EVID OF ASSMT FILED	2013	2791642
07/25/2012	483	SMALL MINER CERT FILED	2013	
12/01/2012	480	EVID OF ASSMT FILED	2012	2711958
11/07/2011	484	LOCATION YEAR / MAINTENANCE	2012	2460003
06/29/2012	379	REFUND AUTHORIZED	\$10;DUPLICATE PAYMENT	2589369
05/30/2012	635	AMENDED LOCATION FILED	REDUCED ACRES	2578895
05/02/2012	669	LAND STATUS CHECKED		
11/07/2011	501	ACCT ADV IN LEAD FILE	AMC411908-AMC411909;	

Line Nr Remarks

NO WARRANTY IS MADE BY BLM
FOR USE OF THE DATA FOR
PURPOSES NOT INTENDED BY BLM

Customer Name Update Screen

System ID: MC

Name: STOVER BILL

Proprietor #: 2323599

Category: P - PRIVATE

Address: PO BOX 5506

City: QUARTZSITE

State: AZ

Zip: 853595506

☐ UNDELIVERABLE

Lookup

Renumber To:

Address Updated
ENTERED INTO COMPUTER
OCT 31 2013 per Note Rec'd
PR 10/28/13

Save Save/Override DataFlux

Delete Renumber

Customer details successfully saved for Customer Id 2323599

List of Proprietors

STOVER BILL[2323599], PO BOX 5403, , QUARTZSITE, AZ, 853595403, P, MATCHED

Select

Cancel

UNITED STATES
DEPARTMENT OF THE INTERIOR
BUREAU OF LAND MANAGEMENT

FORM APPROVED
OMB NO.: 1004-0114
Expires: August 31, 2013

AFFIDAVIT OF ANNUAL ASSESSMENT WORK

AMC 362383
365044

385381
402714
411908
413311
414076

WHEN RECORDED, MAIL DOCUMENT TO:

NAME: QUARTZSIDE METAL DET. CLUB

ADDRESS: P.O. Box 3102

CITY, STATE, ZIP: QUARTZSIDE, AZ 85359

FOR COUNTY RECORDER'S USE

No. of Claims 9

x \$10/claim

Total due BLM \$ 90.00

TO ALL WHOM IT MAY CONCERN:

1. The undersigned certifies that at least \$100 per claim was expended for development, labor and improvements, or equivalent value added, as the annual assessment work for the assessment year ending September 1, 2012 for the following contiguous unpatented mining claim(s), located in the County of LA PAZ, in the State of ARIZONA.

BLM Serial No.	Name of Claim	Tp	Rg	Sec	Mer	County Recordation Book and Page No.	Date
362383	MIDDLE CAMP #1	4N	20W	21		2004-03844	
362384	MIDDLE CAMP #2	4N	20W	21		2004-03845	
385383	GOLF #3	4N	20W	28		2007-04666	
413311	JUMPING JACK #2	4N	20W	34		2010-00874	
402714	JUMPING JACK #1	4N	20W	34		2010-04816	
414076	JUMPING JACK #3	4N	20W	33		2012-01439	
365044	LAST GASP. ASSOC.	4N	18W	34		2005-02433	
411908	GRANITE #1	4N	19W	30		2011-05081	
411909	GRANITE #2	4N	19W	31		2011-05086	

NO. OF CLAIMS 9

AMOUNT \$90.00

RECEIPT NO. 2711958

INIT. ACB

** BLM-ASO **

ENTERED IN COMPUTER
AT 12-20-12

RECEIVED
DEC 19 P 3:08

markings sufficient to appropriately designate the corner of the claim to which it pertains and the name of the claim(s).

I hereby certify under penalty of perjury under the laws of the State of ARIZONA that the foregoing statements are true and correct:

Jorda Taylor
(Signature of person responsible for above statement)

Date: 12-17-2012

Title 18 U.S.C. 1001 and 43 U.S.C. 1212 make it a crime for any person knowingly and willfully to make to any department or agency of the United States any false, fictitious or fraudulent statements or representations as to any matter within its jurisdiction.

Notary Block

SUBSCRIBED AND SWORN TO before me, this 17th day of December 2012

By: Kathleen E Stevens
(Signature of Affiant)

Title: Notary Public

My Commission Expires: 10/21/2015

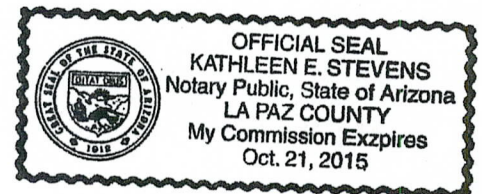

INSTRUCTIONS

1. This is an optional form that may be used to satisfy the requirements for the Bureau of Land Management (BLM) under the provisions of 43 U.S.C. §1744 and 30 U.S.C. §28-28d and the regulations thereunder (43 CFR part 3835). Since local and State laws may vary, you should contact your local and State agencies where the claims are located to ensure all applicable laws and requirements are satisfied.
2. The claimant(s) must fill in the date in paragraph 1 for the applicable assessment year and the county and state where the claims are located.
3. All claim names, BLM serial numbers, legal descriptions, and original county recording information must be listed for the claims pertaining to this assessment notice.
4. The claimant(s) must complete paragraph 2 listing all labor or improvements which was performed on or did benefit the subject mining claims. The value and date of the labor or improvements must also be listed. The total amount of labor or improvements can be listed, but the total expenditure must equal at least \$100 for each claim.
5. The names and current mailing addresses of the person(s) performing the labor shall be listed in paragraph 3.
6. The name and current mailing address of each owner (claimant) of the claims shall be listed in paragraph 4. The mailing address shall be the owner's address and not the address of an agent or anyone representing the claimant. Be sure to note if there has been a change of address.
7. Paragraph 5 shall be completed to show the date it was verified that all monuments required by law were properly erected, all notices were posted, and that corners were appropriately designated for all claims listed.
8. An exact legible reproduction or duplicate (other than microfilm or other electronic media) of this affidavit or another type of affidavit of assessment work that you file or will file in the county where each claim is located, must be filed with the BLM on or before December 30 of the calendar year in which the assessment year ends. For mill or tunnel sites, a separate notice of intent to hold must be filed with the BLM on or before December 30. Requirements for filing a notice of intent to hold can be found at 43 CFR 3835.33.
9. A processing fee of \$10 for each claim listed must be remitted to the BLM along with this or any other affidavit of assessment work.

markings sufficient to appropriately designate the corner of the claim to which it pertains and the name of the claim(s).

I hereby certify under penalty of perjury under the laws of the State of ARIZONA that the foregoing statements are true and correct:

Jinda Taylor
(Signature of person responsible for above statement)

Date: 12-17-2012

Title 18 U.S.C. 1001 and 43 U.S.C. 1212 make it a crime for any person knowingly and willfully to make to any department or agency of the United States any false, fictitious or fraudulent statements or representations as to any matter within its jurisdiction.

Notary Block

SUBSCRIBED AND SWORN TO before me, this 17th day of December 2012

By: Kathleen E. Stevens
(Signature of Affiant)

Title: Notary Public

My Commission Expires: 10/21/2015

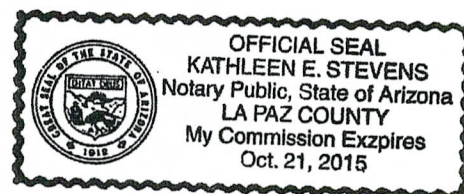

INSTRUCTIONS

1. This is an optional form that may be used to satisfy the requirements for the Bureau of Land Management (BLM) under the provisions of 43 U.S.C. §1744 and 30 U.S.C. §28-28d and the regulations thereunder (43 CFR part 3835). Since local and State laws may vary, you should contact your local and State agencies where the claims are located to ensure all applicable laws and requirements are satisfied.
2. The claimant(s) must fill in the date in paragraph 1 for the applicable assessment year and the county and state where the claims are located.
3. All claim names, BLM serial numbers, legal descriptions, and original county recording information must be listed for the claims pertaining to this assessment notice.
4. The claimant(s) must complete paragraph 2 listing all labor or improvements which was performed on or did benefit the subject mining claims. The value and date of the labor or improvements must also be listed. The total amount of labor or improvements can be listed, but the total expenditure must equal at least \$100 for each claim.
5. The names and current mailing addresses of the person(s) performing the labor shall be listed in paragraph 3.
6. The name and current mailing address of each owner (claimant) of the claims shall be listed in paragraph 4. The mailing address shall be the owner's address and not the address of an agent or anyone representing the claimant. Be sure to note if there has been a change of address.
7. Paragraph 5 shall be completed to show the date it was verified that all monuments required by law were properly erected, all notices were posted, and that corners were appropriately designated for all claims listed.
8. An exact legible reproduction or duplicate (other than microfilm or other electronic media) of this affidavit or another type of affidavit of assessment work that you file or will file in the county where each claim is located, must be filed with the BLM on or before December 30 of the calendar year in which the assessment year ends. For mill or tunnel sites, a separate notice of intent to hold must be filed with the BLM on or before December 30. Requirements for filing a notice of intent to hold can be found at 43 CFR 3835.33.
9. A processing fee of \$10 for each claim listed must be remitted to the BLM along with this or any other affidavit of assessment work.

markings sufficient to appropriately designate the corner of the claim to which it pertains and the name of the claim(s).

I hereby certify under penalty of perjury under the laws of the State of ARIZONA that the foregoing statements are true and correct:

Jorda Taylor
(Signature of person responsible for above statement)

Date: 12-19-2012

Title 18 U.S.C. 1001 and 43 U.S.C. 1212 make it a crime for any person knowingly and willfully to make to any department or agency of the United States any false, fictitious or fraudulent statements or representations as to any matter within its jurisdiction.

Notary Block

SUBSCRIBED AND SWORN TO before me, this 17th day of December 2012

By: Kathleen E Stevens
(Signature of Affiant)

Title: Notary Public

My Commission Expires: 10/21/2015

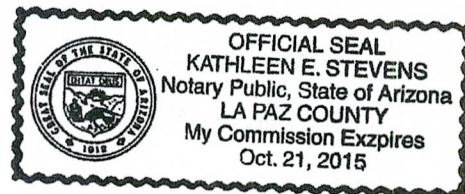

INSTRUCTIONS

1. This is an optional form that may be used to satisfy the requirements for the Bureau of Land Management (BLM) under the provisions of 43 U.S.C. §1744 and 30 U.S.C. §28-28d and the regulations thereunder (43 CFR part 3835). Since local and State laws may vary, you should contact your local and State agencies where the claims are located to ensure all applicable laws and requirements are satisfied.
2. The claimant(s) must fill in the date in paragraph 1 for the applicable assessment year and the county and state where the claims are located.
3. All claim names, BLM serial numbers, legal descriptions, and original county recording information must be listed for the claims pertaining to this assessment notice.
4. The claimant(s) must complete paragraph 2 listing all labor or improvements which was performed on or did benefit the subject mining claims. The value and date of the labor or improvements must also be listed. The total amount of labor or improvements can be listed, but the total expenditure must equal at least \$100 for each claim.
5. The names and current mailing addresses of the person(s) performing the labor shall be listed in paragraph 3.
6. The name and current mailing address of each owner (claimant) of the claims shall be listed in paragraph 4. The mailing address shall be the owner's address and not the address of an agent or anyone representing the claimant. Be sure to note if there has been a change of address.
7. Paragraph 5 shall be completed to show the date it was verified that all monuments required by law were properly erected, all notices were posted, and that corners were appropriately designated for all claims listed.
8. An exact legible reproduction or duplicate (other than microfilm or other electronic media) of this affidavit or another type of affidavit of assessment work that you file or will file in the county where each claim is located, must be filed with the BLM on or before December 30 of the calendar year in which the assessment year ends. For mill or tunnel sites, a separate notice of intent to hold must be filed with the BLM on or before December 30. Requirements for filing a notice of intent to hold can be found at 43 CFR 3835.33.
9. A processing fee of \$10 for each claim listed must be remitted to the BLM along with this or any other affidavit of assessment work.

United States Department of the Interior
Bureau of Land Management
LANDS/RECREATION & PLANNING
ONE N CENTRAL AVE
PHOENIX, AZ 85004 -2203
Phone: 602-417-9200

Receipt

No: 2711958

Transaction #: 2794226

Date of Transaction: 12/20/2012

CUSTOMER:

QUARTZSITE METAL DETECTING CLUB
PO BOX 3102
QUARTZSITE, AZ 85359-3102 US

LINE #	QTY	DESCRIPTION	REMARKS	UNIT PRICE	TOTAL
1	1.00	LOCATABLE MINERALS / MINING CLAIMS- NOT NEW-UNADJUD, ONE AUTH NO. ONLY / MINING CLAIM MONEY RECEIVED CASES: AMC362383/\$90.00	POL - 9	- n/a -	90.00
TOTAL:					\$90.00

PAYMENT INFORMATION

1	AMOUNT:	90.00	POSTMARKED:	12/17/2012
	TYPE:	CHECK	RECEIVED:	12/19/2012
	CHECK NO:	1532		
	NAME:	QUARTZSITE METAL DETECTING CLUB INC PO BOX 3102 QUARTZSITE AZ 85359-3102 US		

REMARKS

This receipt was generated by the automated BLM Collections and Billing System and is a paper representation of a portion of the official electronic record contained therein.

UNITED STATES
DEPARTMENT OF THE INTERIOR
BUREAU OF LAND MANAGEMENT

MAINTENANCE FEE WAIVER CERTIFICATION

SEE INSTRUCTIONS ON PAGE 2

AMC 413311
AMC 414076
AMC 411908
AMC 365044

AMC 362383
AMC 385381
FORM APPROVED
OMB NO. 1004-0114
Expires: August 31, 2013
AMC 402714

110

1. This small miner waiver is filed for the assessment year beginning on September 1, 2012 and ending on September 1, 2013.
2. The undersigned and all related parties owned ten or fewer mining claims, mill, or tunnel sites located and maintained on Federal lands in the United States of America on September 1, 2013 2012 TS
3. The undersigned have performed the assessment work required by law for each mining claim listed prior to filing this waiver and understand that by filing this form, an affidavit of assessment work must be recorded by the December 30th following the filing of this waiver.
4. The undersigned understand that if the assessment work obligation has not yet come due under 30 U.S.C. 28 (for those claims in their first assessment year only), a notice of intent to hold reciting this condition must be recorded by the December 30th following the filing of this waiver.
5. The undersigned understand that mill and tunnel sites may also be listed upon this waiver and be waived from payment of the maintenance fee, and that a notice of intent to hold for these sites is required to be recorded by the December 30th immediately following the filing of this waiver.
6. The undersigned understand and acknowledge that pursuant to 43 U.S.C. 1212 and 18 U.S.C. 1001, the filing or recording of a false, fictitious, or fraudulent document with the Bureau of Land Management may result in a fine of up to \$250,000, a prison term not to exceed five years, or both.
7. The mining claims, mill or tunnel sites for which this waiver from payment of the maintenance fees is requested are:

CLAIM OR SITE NAME		BLM RECORDATION SERIAL NUMBER
1. MIDDLE CAMP #1	Quartzite	AMC 362383 -
2. MIDDLE CAMP #2	"	AMC 362384 -
3. GOLF #3	"	AMC 385383 -
4. JUMPING JACK #1	closed	AMC 402714
5. JUMPING JACK #2	"	AMC 413311 -
6. JUMPING JACK #3	"	AMC 414076
7. GRANITE #1	Quartz	AMC 411908 -
8. GRANITE #2	Quartz	AMC 411909 -
9. LAST GASP	Quartzite	AMC 365044 -
10.		

The owner(s) (claimants) of the above mining claims and sites are:

LINDA TAYLOR
(Owner's Name - Please Print)
P.O. Box 2798
(Street or P.O. Box)
QUARTZITE AZ 85346
(City) (State) (Zip Code)

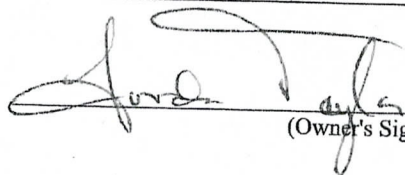
(Owner's Signature)

(Owner's Name - Please Print)
(Street or P.O. Box)
(City) (State) (Zip Code)
(Owner's Name - Please Print)
(Street or P.O. Box)
(City) (State) (Zip Code)

RECEIVED
BLM AZ STATE OFFICE
2012 JUL 25 P 2:03
PHOENIX, ARIZONA

(Owner's Signature)
404-293-0555

8/14/2012 TS

ENTERED INTO COMPUTER



QUARTZSITE METAL DETECTING CLUB
P.O. BOX 3102
QUARTZSITE, AZ. 85359

December 15, 2012

Tony Smith

BLM

One North Central Ave Suite 800

Phoenix, Arizona 85004

Dear Mr. Smith;

Enclosed please find the amended filing of the Quartzsite Metal Detecting Club's waiver. I have all the owners signatures and addresses. We appreciate your patience in this matter and the extended time you gave me.

Sincerely,

A handwritten signature in cursive script that reads "Linda Taylor".

Linda Taylor, Secretary

RECEIVED
BLM AZ STATE OFFICE
2012 DEC 18 P 2:31
PHOENIX, ARIZONA

UNITED STATES
DEPARTMENT OF THE INTERIOR
BUREAU OF LAND MANAGEMENT
MAINTENANCE FEE WAIVER CERTIFICATION

FORM APPROVED
OMB NO. 1004-0114
Expires: August 31, 2013

SEE INSTRUCTIONS ON PAGE 2

1. This small miner waiver is filed for the assessment year beginning on September 1, _____ and ending on September 1, _____.
2. The undersigned and all related parties owned ten or fewer mining claims, mill, or tunnel sites located and maintained on Federal lands in the United States of America on September 1, _____.
3. The undersigned have performed the assessment work required by law for each mining claim listed prior to filing this waiver and understand that by filing this form, the undersigned must file an affidavit of assessment work with the Bureau of Land Management (BLM) by the December 30th following the filing of this waiver.
4. The undersigned understand that if the assessment work obligation has not yet come due under 30 U.S.C. 28 (for those claims in their first assessment year only), a notice of intent to hold reciting this condition must be recorded by the December 30th following the filing of this waiver.
5. The undersigned understand that mill and tunnel sites may also be listed on this waiver and be waived from payment of the maintenance fee, and that a notice of intent to hold for these sites is required to be filed with the BLM by the December 30th following the filing of this waiver.
6. The undersigned understand and acknowledge that pursuant to 43 U.S.C. 1212 and 18 U.S.C. 1001, the filing or recording of a false, fictitious, or fraudulent document with the BLM may result in a fine of up to \$250,000, a prison term not to exceed five years, or both.
7. The mining claims, mill or tunnel sites for which this waiver from payment of the maintenance fees is requested are:

CLAIM OR SITE NAME	BLM RECORDATION SERIAL NUMBER
1. MIDDLE CAMP 1	362383
2. MIDDLE CAMP 2	362384
3. GOLF 3	385383
4. JUMPING JACK 1	40271Y
5. JUMPING JACK 2	413311
6. JUMPING JACK 3	414096
7. GRANITE 1	411908
8. GRANITE 2	411909
9. LAST GASP ASSOC.	365044
10.	

2012 DEC 18 P 2:31

RECEIVED
BLM ASSESSMENT OFFICE

The owner(s) (claimants) of the above mining claims and sites are:

QUARTZSITE MEM DEPOSITING CLUB

(Owner's Name - Please Print)

P.O. Box 3102

(Owner's Mailing Address)

LINDA TAYLOR

(Owner's Name - Please Print)

P.O. Box 2798

(Owner's Mailing Address)

Charles Weinheimer

(Owner's Name - Please Print)

196 Rainbow Dr 9698

(Owner's Mailing Address)

TOM WARREN

(Owner's Name - Please Print)

209 NW 5th Ave

(Owner's Mailing Address)

(Owner's Signature)

QUARTZSITE

(City)

AZ

(State)

85346

(Zip Code)

(Owner's Signature)

QUARTZSITE

(City)

AZ

(State)

85346

(Zip Code)

(Owner's Signature)

Charles Weinheimer

(Owner's Signature)

LIVINGSTON

(City)

TX

(State)

77399

(Zip Code)

(Owner's Signature)

Tom Warren

(Owner's Signature)

John Day

(City)

OR

(State)

97805

(Zip Code)



QUARTZSITE METAL DETECTING CLUB

P.O. BOX 3102

QUARTZSITE, AZ. 85359

December 15, 2012

**Bureau of Land Management
One North Central Ave Suite 800
Phoenix, Az. 85004**

Mr. Tony Smith;

**Enclosed please find the amended filing of the
Waiver for the Quartzsite Metal Detecting Club
Mining claims. I really appreciate your help in this,
and the two weeks you gave me to correct this.**

I hope this will take care of this matter.

Sincerely,

**Linda Taylor
Secretary**

RECEIVED
BLM AZ STATE OFFICE
2012 DEC 18 P 2:31
PHOENIX, ARIZONA

Donalda Johnson
(Owner's Name - Please Print)
POB 9226 49599 Ruby Ave
(Owner's Mailing Address)

Donalda Johnson
(Owner's Signature)
Quartzsite AZ 85359
(City) (State) (Zip Code)

RICH NUMAIVILLE
(Owner's Name - Please Print)
2450 E HOLSON WAY #3 BLTDF
(Owner's Mailing Address)

Rich Numainville
(Owner's Signature)
CA 99225
(State) (Zip Code)

Rhonda L Bernard
(Owner's Name - Please Print)
70 Box 3065
(Owner's Mailing Address)

Rhonda L Bernard
(Owner's Signature)
St. AZ 85359 AZ 85359
(City) (State) (Zip Code)

Bill Stover
(Owner's Name - Please Print)
P.O. Box 5403
(Owner's Mailing Address)

Bill Stover
(Owner's Signature)
Quartzsite AZ 85359
(City) (State) (Zip Code)

18 U.S.C. 1001 and 43 U.S.C. 1212 make it a crime for any person knowingly and willfully to make to any department or agency of the United States any false, fictitious or fraudulent statements or representations as to any matter within its jurisdiction.

INSTRUCTIONS

1. This certification is made under the provisions of 43 U.S.C. § 1744 and 30 U.S.C. § 28-28k and the regulations thereunder (43 CFR Part 3830).
2. The claimant(s) must fill in the dates in paragraph 1 for the beginning and ending of the assessment year for which this waiver is sought.
3. The claimant(s) must fill in the date in paragraph 2 for the beginning of the assessment year for which this waiver is sought.
4. All claim and site names and BLM serial numbers must be listed for the mining claims, mill sites, and tunnel sites for which the waiver is sought.
5. All owners of the mining claims, mill sites, and tunnel sites and their addresses must be given.
6. This waiver form must be signed by all the claimants or their designated agent, in original form. If an agent is designated, a notarized designation of agent, signed by all of the claimants with proper address given, must be submitted with this waiver.
7. This form must be filed no later than September 1st for the upcoming assessment year in the BLM State Office where the mining claims or sites are recorded, or the waiver cannot be granted by the BLM. (Example: To obtain a waiver for the assessment year 2012, which begins on September 1, 2011, you must qualify for and file for a waiver no later than September 1, 2011, in the proper BLM State Office.)
8. For all mining claims which require assessment work, you must record an affidavit of labor on or before the December 30th immediately following the filing of this waiver. For all other mining claims or sites waived, you must record a notice of intent to hold on or before the December 30th immediately following the filing of this waiver.
9. Mill and tunnel sites may also be listed on this waiver and be waived from payment of the maintenance fee. A notice of intent to hold for these sites is required to be filed by the December 30th following the filing of this waiver.

RECEIVED
BLM STATE OFFICE
2011 DEC 18 P 2:31
PHOENIX, ARIZONA

FOR OFFICIAL USE ONLY

ROBERT BARNARD

ROBERT BARNARD

(Owner's Name - Please Print)

PO Box 2111 QUARTERSITE, AZ 85346

(Owner's Mailing Address)

(City)

(State)

(Zip Code)

JACKIE BIANUCCI

(Owner's Name - Please Print)

P.O. Box 5273

(Owner's Mailing Address)

Jackie Bianucci

(Owner's Signature)

Quartsite

(City)

AZ

(State)

85359

(Zip Code)

Janice Weinheimer

(Owner's Name - Please Print)

196 Rainbow Drive #9698

(Owner's Mailing Address)

Janice Weinheimer

(Owner's Signature)

Livingston

(City)

TX

(State)

77399

(Zip Code)

(Owner's Name - Please Print)

(Owner's Signature)

(Owner's Mailing Address)

(City)

(State)

(Zip Code)

18 U.S.C. 1001 and 43 U.S.C. 1212 make it a crime for any person knowingly and willfully to make to any department or agency of the United States any false, fictitious or fraudulent statements or representations as to any matter within its jurisdiction.

INSTRUCTIONS

1. This certification is made under the provisions of 43 U.S.C. § 1744 and 30 U.S.C. § 28-28k and the regulations thereunder (43 CFR Part 3830).
2. The claimant(s) must fill in the dates in paragraph 1 for the beginning and ending of the assessment year for which this waiver is sought.
3. The claimant(s) must fill in the date in paragraph 2 for the beginning of the assessment year for which this waiver is sought.
4. All claim and site names and BLM serial numbers must be listed for the mining claims, mill sites, and tunnel sites for which the waiver is sought.
5. All owners of the mining claims, mill sites, and tunnel sites and their addresses must be given.
6. This waiver form must be signed by all the claimants or their designated agent, in original form. If an agent is designated, a notarized designation of agent, signed by all of the claimants with proper address given, must be submitted with this waiver.
7. This form must be filed no later than September 1st for the upcoming assessment year in the BLM State Office where the mining claims or sites are recorded, or the waiver cannot be granted by the BLM. (Example: To obtain a waiver for the assessment year 2012, which begins on September 1, 2011, you must qualify for and file for a waiver no later than September 1, 2011, in the proper BLM State Office.)
8. For all mining claims which require assessment work, you must record an affidavit of labor on or before the December 30th immediately following the filing of this waiver. For all other mining claims or sites waived, you must record a notice of intent to hold on or before the December 30th immediately following the filing of this waiver.
9. Mill and tunnel sites may also be listed on this waiver and be waived from payment of the maintenance fee. A notice of intent to hold for these sites is required to be filed by the December 30th following the filing of this waiver.

RECEIVED
BLM STATE OFFICE
2012 DEC 18 P 2:31
PHOENIX, ARIZONA

FOR OFFICIAL USE ONLY

UNITED STATES
DEPARTMENT OF THE INTERIOR
BUREAU OF LAND MANAGEMENT
MAINTENANCE FEE WAIVER CERTIFICATION

FORM APPROVED
OMB NO. 1004-0114
Expires: August 31, 2013

SEE INSTRUCTIONS ON PAGE 2

1. This small miner waiver is filed for the assessment year beginning on September 1, _____ and ending on September 1, _____.
2. The undersigned and all related parties owned ten or fewer mining claims, mill, or tunnel sites located and maintained on Federal lands in the United States of America on September 1, _____.
3. The undersigned have performed the assessment work required by law for each mining claim listed prior to filing this waiver and understand that by filing this form, the undersigned must file an affidavit of assessment work with the Bureau of Land Management (BLM) by the December 30th following the filing of this waiver.
4. The undersigned understand that if the assessment work obligation has not yet come due under 30 U.S.C. 28 (for those claims in their first assessment year only), a notice of intent to hold reciting this condition must be recorded by the December 30th following the filing of this waiver.
5. The undersigned understand that mill and tunnel sites may also be listed on this waiver and be waived from payment of the maintenance fee, and that a notice of intent to hold for these sites is required to be filed with the BLM by the December 30th following the filing of this waiver.
6. The undersigned understand and acknowledge that pursuant to 43 U.S.C. 1212 and 18 U.S.C. 1001, the filing or recording of a false, fictitious, or fraudulent document with the BLM may result in a fine of up to \$250,000, a prison term not to exceed five years, or both.
7. The mining claims, mill or tunnel sites for which this waiver from payment of the maintenance fees is requested are:

CLAIM OR SITE NAME	BLM RECORDATION SERIAL NUMBER
1. MIDDLE CAMP 1	362383
2. MIDDLE CAMP 2	362384
3. GOLF 3	385383
4. JUMPING JACK 1	402714
5. JUMPING JACK 2	413311
6. JUMPING JACK 3	414046
7. GRANITE 1	411908
8. GRANITE 2	411909
9. LAST GASP ASSOC.	365044
10.	

The owner(s) (claimants) of the above mining claims and sites are:

QUARTZSITE MINE DETECTING CLUB

(Owner's Name - Please Print)

P.O. Box 3102

(Owner's Mailing Address)

LINDA TAYLOR

(Owner's Name - Please Print)

P.O. Box 2798

(Owner's Mailing Address)

Charles Weinheimer

(Owner's Name - Please Print)

196 Rainbow Dr 9698

(Owner's Mailing Address)

TOM WARREN

(Owner's Name - Please Print)

209 NW 5th Ave

(Owner's Mailing Address)

(Owner's Signature)

QUARTZSITE

(City)

AZ

(State)

85346

(Zip Code)

Linda Taylor

(Owner's Signature)

QUARTZSITE

(City)

AZ

(State)

85346

(Zip Code)

Charles Weinheimer

(Owner's Signature)

LIVINGSTON

(City)

TX

(State)

77399

(Zip Code)

Tom Warren

(Owner's Signature)

John Day

(City)

OR

(State)

97805

(Zip Code)

(Continued on page 2)

ENTERED INTO COMPUTER OR 13



QUARTZSITE METAL DETECTING CLUB

P.O. BOX 3102

QUARTZSITE, AZ. 85359

December 15, 2012

**Bureau of Land Management
One North Central Ave Suite 800
Phoenix, Az. 85004**

Mr. Tony Smith;

**Enclosed please find the amended filing of the
Waiver for the Quartzsite Metal Detecting Club
Mining claims. I really appreciate your help in this,
and the two weeks you gave me to correct this.**

I hope this will take care of this matter.

Sincerely,

A handwritten signature in cursive script that reads "Linda Taylor".

**Linda Taylor
Secretary**

RECEIVED
BLM AZ STATE OFFICE
2012 DEC 18 P 2:31
PHOENIX, ARIZONA

Donalda Johnson

(Owner's Name - Please Print)

POB 4226 49599 Ruby Ave

(Owner's Mailing Address)

RICH NUMAINVILLE

(Owner's Name - Please Print)

2450 E HOLSON WAY #43 BLTDF

(Owner's Mailing Address)

Thonda L Bernard

(Owner's Name - Please Print)

70 Box 3065

(Owner's Mailing Address)

Bill STOVER

(Owner's Name - Please Print)

P.O. Box 5403

(Owner's Mailing Address)

Donalda Johnson

(Owner's Signature)

Quartzsite

(City)

AZ

(State)

85359

(Zip Code)

#43

Rich Numaerville

(Owner's Signature)

AZ

(State)

99225

(Zip Code)

Thonda L Bernard

(Owner's Signature)

Stg. Az 85359

(City)

AZ

(State)

85359

(Zip Code)

Bill Stover

(Owner's Signature)

Quartzsite

(City)

AZ

(State)

85359

(Zip Code)

18 U.S.C. 1001 and 43 U.S.C. 1212 make it a crime for any person knowingly and willfully to make to any department or agency of the United States any false, fictitious or fraudulent statements or representations as to any matter within its jurisdiction.

INSTRUCTIONS

1. This certification is made under the provisions of 43 U.S.C. § 1744 and 30 U.S.C. § 28-28k and the regulations thereunder (43 CFR Part 3830).
2. The claimant(s) must fill in the dates in paragraph 1 for the beginning and ending of the assessment year for which this waiver is sought.
3. The claimant(s) must fill in the date in paragraph 2 for the beginning of the assessment year for which this waiver is sought.
4. All claim and site names and BLM serial numbers must be listed for the mining claims, mill sites, and tunnel sites for which the waiver is sought.
5. All owners of the mining claims, mill sites, and tunnel sites and their addresses must be given.
6. This waiver form must be signed by all the claimants or their designated agent, in original form. If an agent is designated, a notarized designation of agent, signed by all of the claimants with proper address given, must be submitted with this waiver.
7. This form must be filed no later than September 1st for the upcoming assessment year in the BLM State Office where the mining claims or sites are recorded, or the waiver cannot be granted by the BLM. (Example: To obtain a waiver for the assessment year 2012, which begins on September 1, 2011, you must qualify for and file for a waiver no later than September 1, 2011, in the proper BLM State Office.)
8. For all mining claims which require assessment work, you must record an affidavit of labor on or before the December 30th immediately following the filing of this waiver. For all other mining claims or sites waived, you must record a notice of intent to hold on or before the December 30th immediately following the filing of this waiver.
9. Mill and tunnel sites may also be listed on this waiver and be waived from payment of the maintenance fee. A notice of intent to hold for these sites is required to be filed by the December 30th following the filing of this waiver.

RECEIVED
BLM AZ STATE OFFICE
2011 DEC 18 P 2:31
PHOENIX, ARIZONA

FOR OFFICIAL USE ONLY

ROBERT BARNARD

~~153 WHITE HORSE~~
ROBERT BARNARD

(Owner's Name - Please Print)

Robert D Barnard

(Owner's Signature)

* PO Box 2111 QUARTZSITE, AZ 85346

(Owner's Mailing Address)

(City)

(State)

(Zip Code)

JACKIE BIANUCCI

(Owner's Name - Please Print)

Jackie Bianucci

(Owner's Signature)

P.O. Box 5273

(Owner's Mailing Address)

Quartzsite

(City)

AZ

(State)

85359

(Zip Code)

Janice Weinheimer

(Owner's Name - Please Print)

Janice Weinheimer

(Owner's Signature)

196 Rainbow Drive #9698

(Owner's Mailing Address)

Livingston

(City)

TX

(State)

77399

(Zip Code)

(Owner's Name - Please Print)

(Owner's Signature)

(Owner's Mailing Address)

(City)

(State)

(Zip Code)

18 U.S.C. 1001 and 43 U.S.C. 1212 make it a crime for any person knowingly and willfully to make to any department or agency of the United States any false, fictitious or fraudulent statements or representations as to any matter within its jurisdiction.

INSTRUCTIONS

1. This certification is made under the provisions of 43 U.S.C. § 1744 and 30 U.S.C. § 28-28k and the regulations thereunder (43 CFR Part 3830).
2. The claimant(s) must fill in the dates in paragraph 1 for the beginning and ending of the assessment year for which this waiver is sought.
3. The claimant(s) must fill in the date in paragraph 2 for the beginning of the assessment year for which this waiver is sought.
4. All claim and site names and BLM serial numbers must be listed for the mining claims, mill sites, and tunnel sites for which the waiver is sought.
5. All owners of the mining claims, mill sites, and tunnel sites and their addresses must be given.
6. This waiver form must be signed by all the claimants or their designated agent, in original form. If an agent is designated, a notarized designation of agent, signed by all of the claimants with proper address given, must be submitted with this waiver.
7. This form must be filed no later than September 1st for the upcoming assessment year in the BLM State Office where the mining claims or sites are recorded, or the waiver cannot be granted by the BLM. (Example: To obtain a waiver for the assessment year 2012, which begins on September 1, 2011, you must qualify for and file for a waiver no later than September 1, 2011, in the proper BLM State Office.)
8. For all mining claims which require assessment work, you must record an affidavit of labor on or before the December 30th immediately following the filing of this waiver. For all other mining claims or sites waived, you must record a notice of intent to hold on or before the December 30th immediately following the filing of this waiver.
9. Mill and tunnel sites may also be listed on this waiver and be waived from payment of the maintenance fee. A notice of intent to hold for these sites is required to be filed by the December 30th following the filing of this waiver.

RECEIVED
BLM AZ STATE OFFICE
2012 DEC 18 P 2:31
PHOENIX, ARIZONA

FOR OFFICIAL USE ONLY

UNITED STATES
DEPARTMENT OF THE INTERIOR
BUREAU OF LAND MANAGEMENT

MAINTENANCE FEE WAIVER CERTIFICATION

SEE INSTRUCTIONS ON PAGE 2

AMC 413311
AMC 414076
AMC 411908
AMC 365044

MC 362383
MC 385381
FORM APPROVED
OMB NO. 1004-0114
Expires: August 31, 2013
AMC 402714

9/ps
110

1. This small miner waiver is filed for the assessment year beginning on September 1, 2012 and ending on September 1, 2013.
2. The undersigned and all related parties owned ten or fewer mining claims, mill, or tunnel sites located and maintained on Federal lands in the United States of America on September 1, 2013 2012 TS
3. The undersigned have performed the assessment work required by law for each mining claim listed prior to filing this waiver and understand that by filing this form, an affidavit of assessment work must be recorded by the December 30th following the filing of this waiver.
4. The undersigned understand that if the assessment work obligation has not yet come due under 30 U.S.C. 28 (for those claims in their first assessment year only), a notice of intent to hold reciting this condition must be recorded by the December 30th following the filing of this waiver.
5. The undersigned understand that mill and tunnel sites may also be listed upon this waiver and be waived from payment of the maintenance fee, and that a notice of intent to hold for these sites is required to be recorded by the December 30th immediately following the filing of this waiver.
6. The undersigned understand and acknowledge that pursuant to 43 U.S.C. 1212 and 18 U.S.C. 1001, the filing or recording of a false, fictitious, or fraudulent document with the Bureau of Land Management may result in a fine of up to \$250,000, a prison term not to exceed five years, or both.
7. The mining claims, mill or tunnel sites for which this waiver from payment of the maintenance fees is requested are:

CLAIM OR SITE NAME	BLM RECORDATION SERIAL NUMBER
1. MIDDLE CAMP #1 Quartzite ✓	AMC 362383-
2. MIDDLE CAMP #2 "	AMC 362384-
3. GOLD #3 "	AMC 385383-
4. JUMPING JACK #1 closed	AMC 402714
5. JUMPING JACK #2 "	AMC 413311-
6. JUMPING JACK #3 "	AMC 414076
7. GRANITE #1 Quant	AMC 411908-3 owners
8. GRANITE #2 Quant	AMC 411909-9 owners
9. LAST GASP Quartzite	AMC 365044- No sign for Club
10.	

The owner(s) (claimants) of the above mining claims and sites are:

LINDA TAYLOR
(Owner's Name - Please Print)
P.O. Box 2798
(Street or P.O. Box)
QUARTZITE AZ 85346
(City) (State) (Zip Code)

Linda Taylor
(Owner's Signature)

(Owner's Name - Please Print)

(Street or P.O. Box)

(City) (State) (Zip Code)

(Owner's Name - Please Print)

(Street or P.O. Box)

(City) (State) (Zip Code)

(Owner's Signature)

RECEIVED
BLM AZ STATE OFFICE
2012 JUL 25 P 2:03
PHOENIX, ARIZONA

406-293-0555
(Owner's Signature)

8/14/2012 TS

ENTERED INTO COMPUTER

_____ (Owner's Name - Please Print)	_____ (Owner's Signature)
_____ (Street or P.O. Box)	_____ (City) _____ (State) _____ (Zip Code)
_____ (Owner's Name - Please Print)	_____ (Owner's Signature)
_____ (Street or P.O. Box)	_____ (City) _____ (State) _____ (Zip Code)
_____ (Owner's Name - Please Print)	_____ (Owner's Signature)
_____ (Street or P.O. Box)	_____ (City) _____ (State) _____ (Zip Code)
_____ (Owner's Name - Please Print)	_____ (Owner's Signature)
_____ (Street or P.O. Box)	_____ (City) _____ (State) _____ (Zip Code)

 RECEIVED
 BLM ARIZONA STATE OFFICE
 2012 JUL 25 P 3:03
 PHOENIX, ARIZONA

INSTRUCTIONS

1. This certification is made under the provisions of § 1744 of Title 43 and § 28-28k of Title 30 of the United States Code; and the regulations thereunder (43 CFR Part 3830).
2. The claimant(s) must fill in the dates in paragraph 1 for the beginning and ending of the assessment year for which this waiver is sought.
3. The claimant(s) must fill in the date in paragraph 2 for the beginning of the assessment year for which this waiver is sought.
4. All claim and site names and Bureau of Land Management (BLM) serial numbers must be listed for the mining claims, mill sites, and tunnel sites for which the waiver is sought.
5. All owners of the mining claims, mill sites, and tunnel sites and their addresses must be given.
6. This waiver form must be signed by all the claimants or their designated agent, in original form. If an agent is designated, a notarized designation of agent, signed by all of the claimants with proper address given, must be submitted with this waiver.
7. This form must be filed no later than September 1st for the upcoming assessment year in the BLM State Office where the mining claims or sites are recorded, or the waiver cannot be granted by the BLM. (Example: to obtain a waiver for the assessment year 2000, which begins at noon on September 1, 1999, you must qualify for and file for a waiver no later than September 1, 1999, in the proper BLM State Office).
8. For all mining claims which require assessment work, you must record an affidavit of labor on or before the December 30th immediately following the filing of this waiver. For all other mining claims or sites waived, you must record a notice of intent to hold on or before the December 30th immediately following the filing of this waiver.
9. Mill and tunnel sites may also be listed upon this waiver and be waived from payment of the maintenance fee. A notice of intent to hold for these sites is required to be filed by the December 30th following the filing of this waiver.

NOTICE/BURDEN HOURS STATEMENT

The Privacy Act of 1974, *as amended*, and the regulation in 43 CFR 2.48(d) provide that you be furnished the following information in connection with the information required by this certification of waiver from rental fees.

AUTHORITY: 30 U.S.C. 28-28k; 43 U.S.C. 1201, 1457, 1740, and 1744; and 43 CFR 3830.

PRINCIPLE PURPOSE: This information is to be used to verify that the owner(s) (claimants) of a mining claim has complied with 30 U.S.C. 28f and is entitled to perform assessment work in lieu of paying the maintenance fee for the mining claims listed on this form.

ROUTINE USE: (1) Adjudication of the claimant(s) certification of waiver from paying the maintenance fee otherwise required by 30 U.S.C. 28f. (2) Disclosure may be made to appropriate Federal agencies when location is made within the agency's geographic area of responsibility. (3) Information from the record and/or the record will be transferred to the appropriate Federal, State, or local agency, or a member of the public in response to a specific request for pertinent information. (4) Information may also be provided to the Department of Justice or in a proceeding before a court or adjudicative body; or to Federal, State, local or foreign agencies when needed for enforcement of civil or criminal codes or applicable regulations concerning title rights upon the public land.

EFFECT OF NOT PROVIDING INFORMATION: Disclosure of this information is required by 30 U.S.C. 28f and 43 CFR Part 3830 for those qualified claimants wishing to take the small miner waiver allowed. Failure to supply the information required in this form to support the claimants certification of waiver from payment of the otherwise required maintenance fees will result in the waiver being disallowed and the mining claims subject to forfeiture by BLM under 30 U.S.C. 28i.

The Paperwork Reduction Act of 1995 requires us to inform you that:

This information is being collected to allow the BLM to determine if you qualify for a waiver from the payment of \$100 per mining claim or site maintenance fee established in 30 U.S.C. 28f and the implementing regulations at 43 CFR 3830. A response to this request is required in accordance with the statute to obtain your benefit.

BLM would like you to know that you do not have to respond to this, or any other, Federal agency-sponsored information collection unless it displays a currently valid OMB control number.

Public reporting burden for this form is estimated to average 8 minutes (0.133 hours) per response, including time to review instructions, gathering and maintaining data, and completing and reviewing the form. Direct comments regarding this burden estimate, or any other aspect of this form, to the U.S. Department of the Interior, Bureau of Land Management, (1004-0114) Bureau Information Collection Clearance Officer (WO-630), Mail Stop 401 LS, 1849 C St, N.W., Washington, D.C. 20240.

FOR OFFICIAL USE ONLY



QUARTZSITE METAL DETECTING CLUB
P.O. BOX 3102
QUARTZSITE, AZ. 85359

December 15, 2012

Tony Smith

BLM

One North Central Ave Suite 800

Phoenix, Arizona 85004

Dear Mr. Smith;

Enclosed please find the amended filing of the Quartzsite Metal Detecting Club's waiver. I have all the owners signatures and addresses. We appreciate your patience in this matter and the extended time you gave me.

Sincerely,

Linda Taylor, Secretary

RECEIVED
BLM AZ STATE OFFICE
2012 DEC 18 P 2:31
PHOENIX, ARIZONA

NOTICE!!

These documents have been scanned!

Do not place un-scanned documents beneath this notice!

Do not remove this notice from this file!

GPO Jacket No. 560-102
Print Order 61540
Rise Business Services, LLC
Job=AZ15 5/14/2019



Box Number= AZ15050



Claim Begin-End: AMC414076-AMC414076

6 Location Notices-Amendments and Supporting Documents



AZ15050-2

AMC414065-AMC414430

MINING CLAIM STATUS REPORT

DATA
ENTERED

FEB 29 2012 *FB*

MTP Checked by

FEB 29 2012 *FB*

GEO Checked by

FEB 29 2012 *FB*

LEAD SERIAL NUMBER

AMC

414076

thru

AMC

OF CLAIMS & TYPE

CHARGES

LODE
PLACER
1 ASSOCIATION PLACER
MILL SITE
TUNNEL SITE

Location Fee @ \$34 = \$ 34
Processing Fee @ \$15 = \$ 15
Maintenance Fee @ \$140 = \$ 140
Overage (+) \$
Shortage (-) \$
Other Fees \$
TOTAL \$ 189

ARE THERE ENOUGH LOCATORS?

Yes (☒)

No (☐)

40 acres

DOCUMENTS RECEIVED VIA -

Over-the-Counter (☐)

Mail (☒)

TIMELY FILED?

Yes (☒)

No (☐)

LEGAL DESCRIPTION -

T

4N

R

20W

SEC

33

T

R

SEC

T

R

SEC

T

R

SEC

BLM (☐) FOREST SERVICE (☐)

SUBJ TO PL 359: Yes (☐) No (☐)

WILDERNESS AREA: No (☐) Yes (☐)

SPLIT ESTATE - N/A (☐) SX (☐) PX (☐) SRHA (☐) OTHER (☐)

Proper Notice Filed if Located on SHRA Lands? N/A (☐) Yes (☐) No (☐)

RECONVEYED MINERALS ON BLM LANDS REQUIRE OPENING ORDERS FROM 1944 TO 1993 -

Open to Entry on: N/A (☐)

COMMENTS/STATUS - VOID (☐) PARTIALLY VOID (☐) PVT MINERALS (☐) WITHDRAWN LANDS (☐)

OTHER (☐)

Claimant acknowledges that portions of the following claims(s) site(s) may be void or voidable.

Printed Name of Claimant

Signature of Claimant

***** FINAL ADJUDICATION *****

DATE

1/10/2013

INITIALS

TS

AMC 114076

AMENDED FILING OF AMC 414 076

LOCATION NOTICE FOR PLACER MINING CLAIM

NOTICE IS HEREBY GIVEN that the JUMPING

JACK #3 placer mining claim has been located by

QUARTZSINE METAL DETECTING CLUB whose current mailing

address is P.O. Box 3102 -

QUARTZSINE, AZ. 85359

BLM
Date
Stamp

RECEIVED
BLM ARIZONA OFFICE
2012 DEC 13 P 3:56
PHOENIX, ARIZONA

The general course of this claim is EAST TO WEST and it is situated in

LA PAZ County, Arizona.

This claim is 1320 feet in length and 660 feet in width. This claim runs from the location monument on which this location notice is posted approximately 1320 feet in a WESTERLY direction to the WEST end line and 660 feet in a NORTHL direction to the NORTH end line.

This claim is marked by four monuments, one at each corner of the claim.

The location monument on which this notice is posted is situated within Section 33, Township 4 N, Range 20 W, Gila Salt River Base and Meridian, Arizona. This claim encompasses portions of the following legal subdivision(s) if located by legal subdivision or the following quarter section (s), section (s), Township (s) and Range (s) _____

_____, Gila Salt River Base and Meridian, Arizona.

The locality of this claim with reference to some natural object or permanent monument and additional information (if any) concerning its locality are as follows: BEGINNING AT SE 1/4 OF N.E. 1/4 OF SEC. 33 GOING WEST 1320' TO THE S.W. CORNER THEN NORTH 660' TO N.W. CORNER THEN 1320' EAST TO N.E. CORNER THEN 660' SOUTH TO POINT OF BEGINNING
DATED AND POSTED on the ground this 9TH day of DECEMBER 20 12.

LOCATOR (s) LINDA TAYLOR

Form MCF102
Revised July 2005

This form is available from the Arizona Department of Mines & Mineral Resources and may be reproduced.

1/10/2013 JS

ENTERED INTO COMPUTER

AMC 414076

MINING CLAIM MAP

Lode () Placer (X)

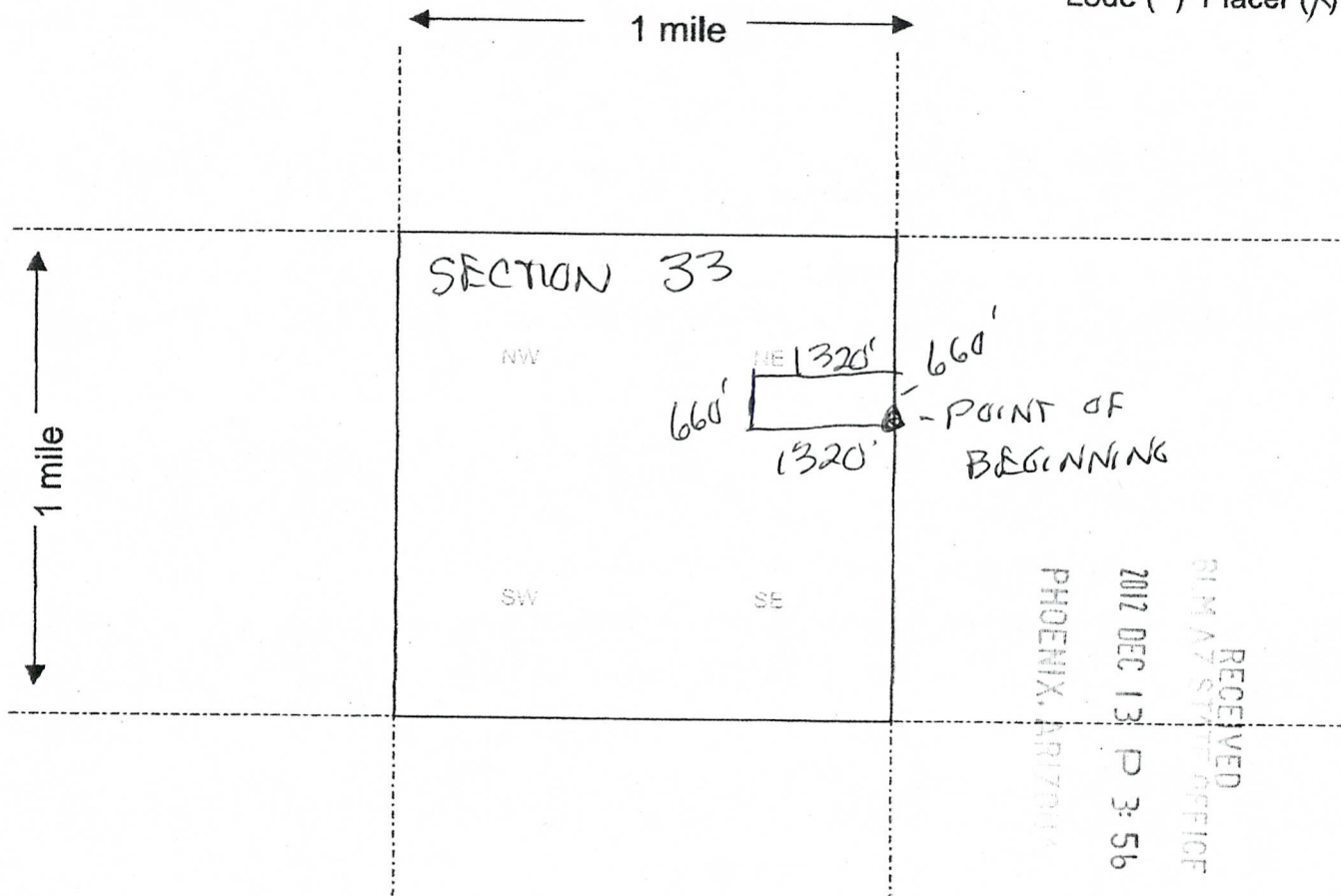

Scale : 1" = 2000 feet



- The above map depicts the JUMPING JACK #3 mining claim, which is located in Section (s) 33, Township 4 N, Range 20 W, Gila and Salt River Base and Meridian, LAPAZ County, Arizona.
- The type of corner and location monuments used are as follows: 2x2 WHITE POSTS WITH ORANGE TOPS.
- The bearings and distances in degrees and feet between claim corners are as depicted on the map.

Form MCF100a
Revised July 2005

This form is available from the Arizona Department of Mines & Mineral Resources and may be reproduced.

MINING CLAIM MAP

Lode () Placer (X)

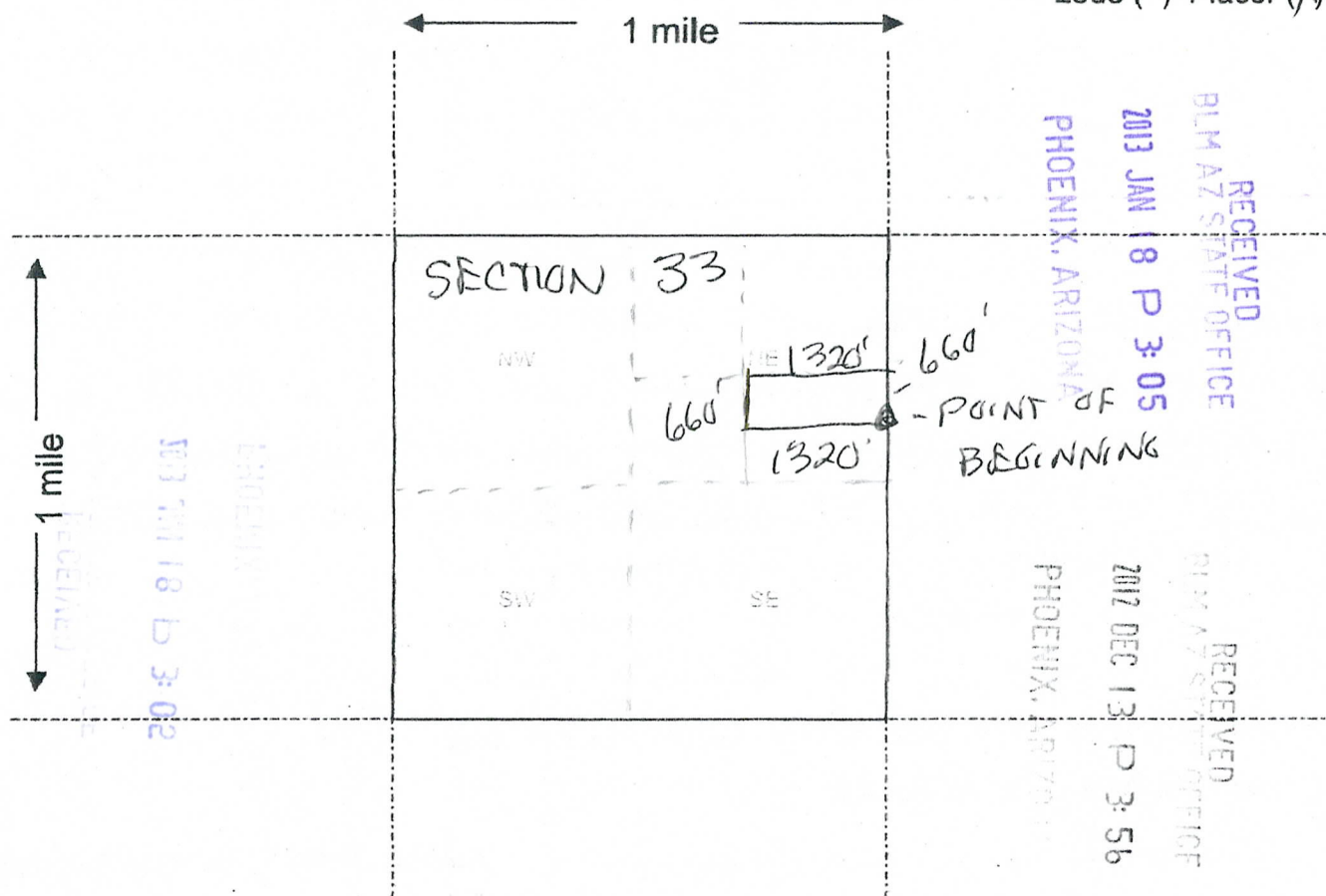

Scale: 1" = 2000 feet

1. The above map depicts the JUMPING JACK #3 mining claim, which is located in Section (s) 33, Township 4 N, Range 20 W, Gila and Salt River Base and Meridian, LAPAZ County, Arizona.
2. The type of corner and location monuments used are as follows: 2x2 WHITE POSTS WITH ORANGE TOPS
3. The bearings and distances in degrees and feet between claim corners are as depicted on the map.

Form MCF100a
Revised July 2005

This form is available from the Arizona Department of Mines & Mineral Resources and may be reproduced.

PLEASE RETURN TO:



Linda Taylor
PO Box 2798
Quartzsite, AZ 85346-2798

LOCATION NOTICE FOR PLACER MINING CLAIM

NOTICE IS HEREBY GIVEN that the JUMPING
JACK #3 placer mining claim has been located by
QUARTZSITE METAL DETECTING CLUB whose current mailing
address is P.O. Box 3102 - QUARTZSITE,
AZ 85359

BLM Date Stamp	2012 FEB 24 P 1:27	RECEIVED IAZ STATE OFFICE DENIX, ARIZONA
----------------------	--------------------	--

The general course of this claim is EAST TO WEST and it is situated in
LAPAZ County, Arizona.

This claim is 2640' feet in length and 660' feet in width. This claim runs from the
location monument on which this location notice is posted approximately 2640' feet in a WESTERN
direction to the WEST end line and 660' feet in a NORTHERLY direction to the NORTH end line.
This claim is marked by four monuments, one at each corner of the claim.

The location monument on which this notice is posted is situated within Section 33, Township
4 N, Range 20 W, Gila Salt River Base and Meridian, Arizona. This claim encompasses
portions of the following legal subdivision(s) if located by legal subdivision or the following quarter section (s),
section (s), Township (s) and Range (s) _____

_____, Gila Salt River Base and Meridian, Arizona.

The locality of this claim with reference to some natural object or permanent monument and additional
information (if any) concerning its locality are as follows: STARTING AT SE 1/4 OF N.E. 1/4
OF SEC. 33 GOING WEST 2640' TO THE SW CORNER THEN
NORTH 660' TO N.W. CORNER THEN 2640' TO N.E. THEN 660' TO
POINT OF BEGINNING.
DATED AND POSTED on the ground this 22N day of FEBRUARY, 2012
LOCATOR (s) LINDA TAYLOR & JACKIE BIANUCCI

Form MCF102
Revised July 2005

This form is available from the Arizona Department of Mines & Mineral Resources and may be reproduced.

ANCH 14076

ACH414076

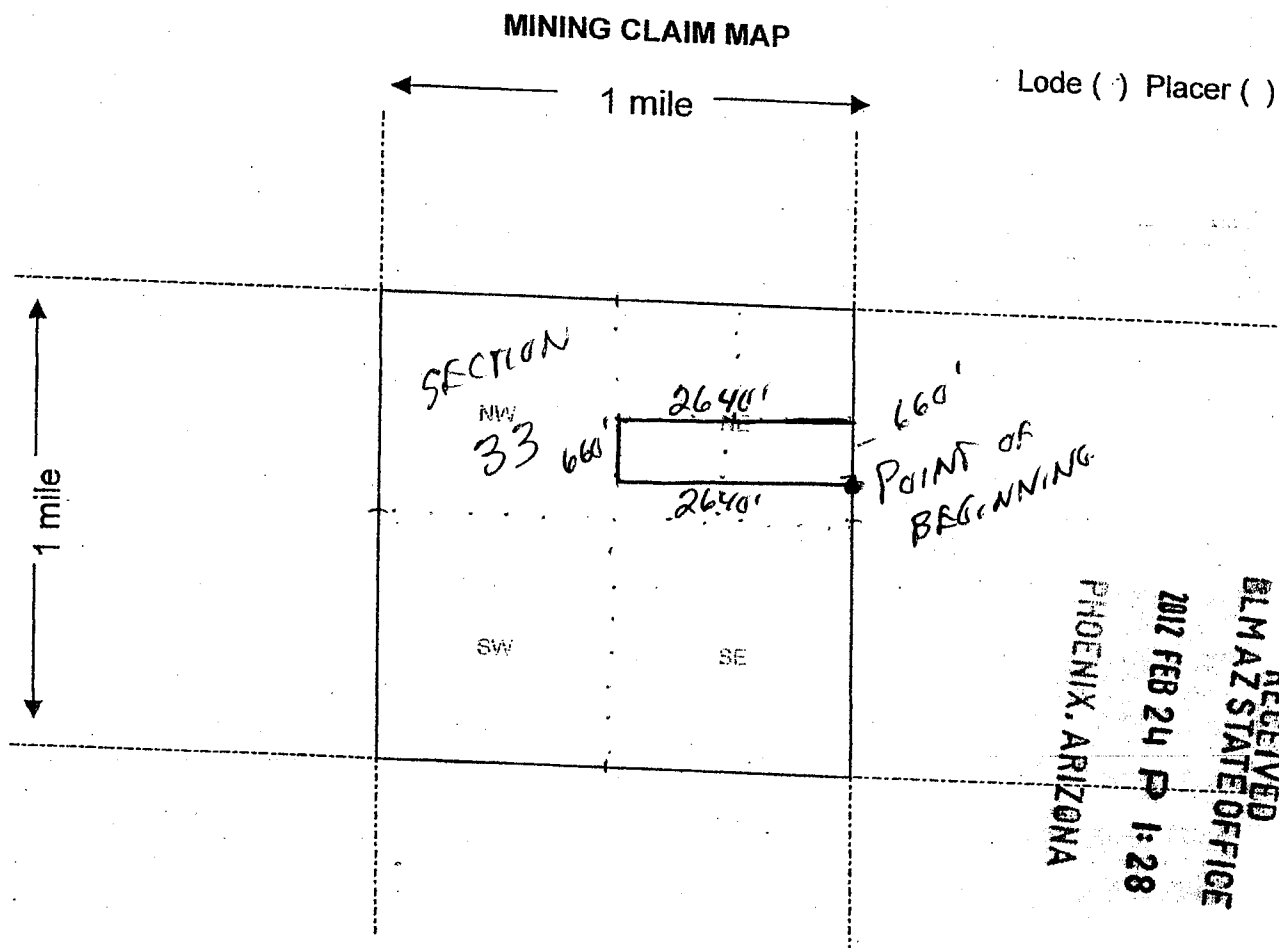

Scale: 1" = 2000 feet



- The above map depicts the JUMPING JACK #3 mining claim, which is located in Section (s) 33, Township 4 N, Range 20 W, Gila and Salt River Base and Meridian, LA PAZ County, Arizona.
- The type of corner and location monuments used are as follows: 2x2 WHITE POSTS WITH ORANGE TIPS
- The bearings and distances in degrees and feet between claim corners are as depicted on the map.

Form MCF100a
Revised July 2005

This form is available from the Arizona Department of Mines & Mineral Resources and may be reproduced.



Linda Taylor
PO Box 2798
Quartzsite, AZ 85346-2798

PHOENIX AZ 852

23 FEB 2012 PM 5 L



RECEIVED
BLM AZ STATE OFFICE

2012 FEB 24 PM 12:58

PHOENIX, ARIZONA

BUREAU OF LAND MANAGEMENT
1 No. CENTRAL AVE.
PHOENIX, AZ - 85004

8500434427





Linda Taylor
PO Box 2798
Quartzsite, AZ 85346-2798

PHOENIX AZ 852

23 FEB 2012 PM 5 L

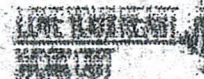

RECEIVED
BLM AZ STATE OFFICE

2012 FEB 24 PM 12: 58

PHOENIX, ARIZONA

BUREAU OF LAND MANAGEMENT
1 No. CENTRAL AVE.
PHOENIX, AZ - 85004

8500434427



RUN TIME: 03:36 PM

Adm State: AZ

UNITED STATES DEPARTMENT OF INTERIOR
BUREAU OF LAND MANAGEMENT
GEOGRAPHIC REPORT WITH LAND
Sorted by Meridian Township Range

RUN DATE: 02/29/2012
Page 1 of 3

Serial Number: AZA 021968

Total Case Acres: 300.000

<u>Casetype</u>	<u>Case Disp</u>	14	0040N	0200W	<u>Sect</u>	<u>Sur Typ</u>	<u>Sur Num</u>	<u>Suff</u>	<u>Subdivision</u>	<u>Act Pend</u>
288100	AUTHORIZED				033	ALIQ			S2N2,N2S2;	

Serial Number: AZA 022287

Total Case Acres: 101.970

<u>Casetype</u>	<u>Case Disp</u>	14	0040N	0200W	<u>Sect</u>	<u>Sur Typ</u>	<u>Sur Num</u>	<u>Suff</u>	<u>Subdivision</u>	<u>Act Pend</u>
286203	AUTHORIZED				033	ALIQ			N2;	

Serial Number: AZA 028286

Total Case Acres: 5.000

<u>Casetype</u>	<u>Case Disp</u>	14	0040N	0200W	<u>Sect</u>	<u>Sur Typ</u>	<u>Sur Num</u>	<u>Suff</u>	<u>Subdivision</u>	<u>Act Pend</u>
380913	AUTHORIZED				033	MNR			W2NENE,E2NWNE;	

Serial Number: AZA 029244

Total Case Acres: 61.818

<u>Casetype</u>	<u>Case Disp</u>	14	0040N	0200W	<u>Sect</u>	<u>Sur Typ</u>	<u>Sur Num</u>	<u>Suff</u>	<u>Subdivision</u>	<u>Act Pend</u>
281001	AUTHORIZED				033	ALIQ			S2N2;	Y

Serial Number: AZA 03180301

Total Case Acres: 58.400

<u>Casetype</u>	<u>Case Disp</u>	14	0040N	0200W	<u>Sect</u>	<u>Sur Typ</u>	<u>Sur Num</u>	<u>Suff</u>	<u>Subdivision</u>	<u>Act Pend</u>
280004	AUTHORIZED				033	ALIQ			SWNE,S2NW,N2SE;	Y

RUN TIME: 03:36 PM

DEPARTMENT OF INTERIOR
BUREAU OF LAND MANAGEMENT

RUN DATE: 02/29/2012
Page 1 of 1

Input Parameters for Geographic Report with Land

System Id = CR

Admin State = AZ

Geo State = AZ

Casetype Begins With

Case Disp Txt = AUTHORIZED, CANCELLED, EXPIRED, PENDING, REJECTED, RELINQUISHED, WITHDRAWN

Mer Twp Rng =

Section =

Mtrs = 14 0040N 0200W 033, 14 0040N 0200W 999

Commodity =

Commodity Txt =

Pending Org =

Pend Org Decode =

Total Rows Returned: 7

NO WARRANTY IS MADE BY BLM FOR USE OF THE DATA
FOR PURPOSES NOT INTENDED BY BLM

RUN TIME: 03:36 PM

Adm State: AZ

UNITED STATES DEPARTMENT OF INTERIOR
BUREAU OF LAND MANAGEMENT
GEOGRAPHIC REPORT WITH LAND
Sorted by Meridian Township Range

RUN DATE: 02/29/2012
Page 2 of 3

Serial Number: AZA 035121

Total Case Acres: 4.990

<u>Casetype</u>	<u>Case Disp</u>	14	0040N	0200W	<u>Sect</u>	<u>Sur Typ</u>	<u>Sur Num</u>	<u>Suff</u>	<u>Subdivision</u>	<u>Act Pend</u>
380913	EXPIRED				033	ALIQ			S2;	

Serial Number: AZA 035718

Total Case Acres: 4.990

<u>Casetype</u>	<u>Case Disp</u>	14	0040N	0200W	<u>Sect</u>	<u>Sur Typ</u>	<u>Sur Num</u>	<u>Suff</u>	<u>Subdivision</u>	<u>Act Pend</u>
380913	AUTHORIZED				033	ALIQ			S2;	

Serial Number: AZAR 0003819

Total Case Acres: 250.670

<u>Casetype</u>	<u>Case Disp</u>	14	0040N	0200W	<u>Sect</u>	<u>Sur Typ</u>	<u>Sur Num</u>	<u>Suff</u>	<u>Subdivision</u>	<u>Act Pend</u>
288100	AUTHORIZED				033	ALIQ			S2NW,N2S2;	

Serial Number: AZAR 0004169

Total Case Acres: 1.000

<u>Casetype</u>	<u>Case Disp</u>	14	0040N	0200W	<u>Sect</u>	<u>Sur Typ</u>	<u>Sur Num</u>	<u>Suff</u>	<u>Subdivision</u>	<u>Act Pend</u>
282105	AUTHORIZED				033	ALIQ			S2NW,NENW,N2NE,SWNE;	Y

Serial Number: AZAR 0004968

Total Case Acres: 1.000

<u>Casetype</u>	<u>Case Disp</u>	14	0040N	0200W	<u>Sect</u>	<u>Sur Typ</u>	<u>Sur Num</u>	<u>Suff</u>	<u>Subdivision</u>	<u>Act Pend</u>
282105	AUTHORIZED				033	MNR		1	N2SENE,SENE;	Y

RUN TIME: 03:36 PM

Adm State: AZ

UNITED STATES DEPARTMENT OF INTERIOR
BUREAU OF LAND MANAGEMENT
GEOGRAPHIC REPORT WITH LAND
Sorted by Meridian Township Range

RUN DATE: 02/29/2012
Page 3 of 3

Serial Number: AZAR 0026375

Total Case Acres: 1.000

<u>Casetype</u>	<u>Case Disp</u>	<u>14</u>	<u>0040N</u>	<u>0200W</u>	<u>Sect</u>	<u>Sur Typ</u>	<u>Sur Num</u>	<u>Suff</u>	<u>Subdivision</u>	<u>Act Pend</u>
282103	AUTHORIZED				033	ALIQ			N2N2,SENW;	Y

Serial Number: AZPHX 0083225

Total Case Acres: 438.303

<u>Casetype</u>	<u>Case Disp</u>	<u>14</u>	<u>0040N</u>	<u>0200W</u>	<u>Sect</u>	<u>Sur Typ</u>	<u>Sur Num</u>	<u>Suff</u>	<u>Subdivision</u>	<u>Act Pend</u>
288100	AUTHORIZED				033	ALIQ			SWNW,S2;	Y

Serial Number: AZPHX 0083392

Total Case Acres: 193.570

<u>Casetype</u>	<u>Case Disp</u>	<u>14</u>	<u>0040N</u>	<u>0200W</u>	<u>Sect</u>	<u>Sur Typ</u>	<u>Sur Num</u>	<u>Suff</u>	<u>Subdivision</u>	<u>Act Pend</u>
286203	AUTHORIZED				033	ALIQ			S2N2,N2S2;	Y

Serial Number: AZPHX 0086772

Total Case Acres: 1.000

<u>Casetype</u>	<u>Case Disp</u>	<u>14</u>	<u>0040N</u>	<u>0200W</u>	<u>Sect</u>	<u>Sur Typ</u>	<u>Sur Num</u>	<u>Suff</u>	<u>Subdivision</u>	<u>Act Pend</u>
282105	AUTHORIZED				033	FF		1	M&B;	

LA PAZ COUNTY

MTP
SUPPL SECS 27,33,34

[illegible]

DIST NO 5

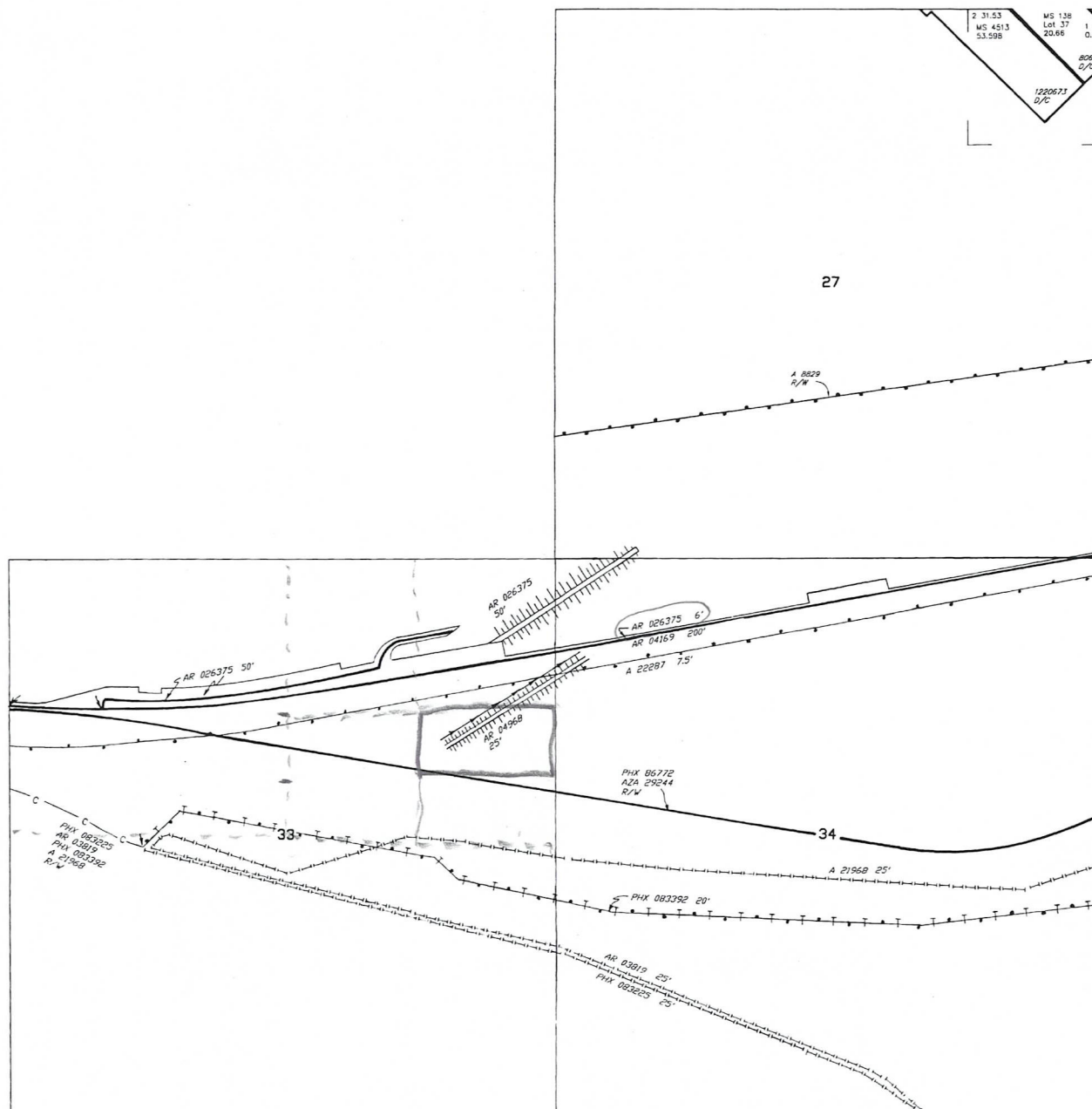

SCALE in chains

WARNING STATEMENT
This plot is the Bureau's Record of Title, and should be used only as a graphic display of the township survey data. Records hereon do not reflect title changes which may have been effected by lateral movements of rivers or other bodies of water. Refer to the cadastral surveys for official survey information.

NO 3

CURRENT TO	GS	
1-10-2006	PV	T 4 N R 20 W

LA PAZ COUNTY

2	51.98	1	52.02
---	-------	---	-------



FOR ORDERS AFFECTING DISPOSAL OR USE OF
UNIDENTIFIED LANDS WITHDRAWN FOR CLASSIFICATION,
MINERALS, WATER AND/OR OTHER PUBLIC PURPOSES,
REFER TO INDEX OF MISCELLANEOUS DOCUMENTS.

PROTRACTION DIAGRAM NO 17

DIST NO 5

A 8829 R/W

Sec 2B : S1/2S1/2

Sec 29 : S1/2SE1/4, SE1/4SW1/4

Sec 30 : S1/2SE1/4

Sec 31 : NW1/4NW1/4

SEE SUPPLEMENTAL PLAT
NO. 1

SEE SUPPLEMENTAL PLAT
NO. 3

SEE SUPPLEMENTAL PLAT
NO 2

SEE SUPPLEMENTAL PLAT
NO 2

SEE SUPPLEMENTAL PLAT
NO 4

SEE SUPPLEMENTAL PLAT
NO 4

SEE SUPPLEMENTAL PLAT
NO. 3

SEE SUPPLEMENTAL PLAT
NO 3

SEE SUPPLEMENTAL PLAT
NO. 2

SEE SUPPLEMENTAL PLATE
NO. 2

SCALE in chains

WARNING STATEMENT
This plot is the Bureau's Record of Title, and should be used only as a graphic display of the township survey data. Records hereon do not reflect title changes which may have been effected by lateral movements of rivers or other bodies of water. Refer to the cadastral surveys for official survey information.

CURRENT TO	GS	
9-20-2006	PV	T 4 N R 20 W